



GSA prices effective April 2, 2018  
(based on February 6, 2017, commercial price list)  
Published April 2018

## Workspaces

### Ethospace® System with Meridian® and Tu® Pedestals 10-Day or Less

**General Services Administration  
Federal Supply Service  
Authorized Federal Supply Schedule Price List**

Online access to contract ordering information, terms and conditions, up-to-date pricing, and the option to create an electronic delivery order is available through GSA Advantage!, a menu-driven database system. The Internet address for GSA Advantage! is [www.gsaadvantage.gov](http://www.gsaadvantage.gov).

Office Furniture  
FSC Group 71, Part 1  
Contract Number: GS-03F-036DA  
Contract Period: December 21, 2015—December 20, 2020

Herman Miller, Inc.  
855 East Main Avenue  
Zeeland, Michigan 49464  
(616) 654 3000 Phone  
(616) 654 8278 Fax  
[www.HermanMiller.com/government](http://www.HermanMiller.com/government)

Business Size: Large



# Contract Information

## 1a. Special Item Numbers (SIN)

SIN 71-1  
Packaged Offices

SIN 711-1  
Furniture Systems

SIN 711-2  
Computer Furniture

SIN 711-3  
Filing and Storage Cabinets

SIN 711-11  
Tables and Accessories

SIN 711-16  
Upholstered Seating

SIN 711-18  
Multi-Purpose Seating

SIN 711-91  
Project Management

Services under this SIN may be used only in conjunction with the purchase of new furniture. Please contact your local Herman Miller representative to discuss the available labor categories (listed below). The hourly rates listed are "Not To Exceed" or "NTE" values.

Furniture Project Manager: \$64.75 per hour  
Furniture Project Coordinator: \$49.00 per hour  
Build-Out Project Manager: \$80.00 per hour

SIN 711-93  
Reconfiguration and Relocation Services

Reconfiguration and Relocation Services will be provided by Herman Miller, Inc., or its participating dealer based on a fee not to exceed \$55 per hour, which applies to services totaling \$150,000 (per SIN) and below only. Services above \$150,000 shall be negotiated on a case-by-case basis. This SIN may only be used with the purchase of new product under SIN 711-1.

See \* Additional Notes for Installation & Reconfiguration and Relocation Services.

SIN 711-94  
Design/Layout

Design service will be provided by Herman Miller, Inc., or its participating dealer based on a fee not to exceed \$65 per hour.

SIN 711-95

Installation Services

Installation Services will be provided by Herman Miller, Inc., or its participating dealer based on a fee not to exceed \$55 per hour (\$82.50 per hour for after-hours Installation), which applies to services totaling \$150,000 (per SIN) and below only. Services above \$150,000 shall be negotiated on a case-by-case basis.

See \* Additional Notes for Installation & Reconfiguration and Relocation Services.

\* Additional Notes for Installation & Reconfiguration and Relocation Services:

FOB Destination (Drop Ship): Price includes product delivery to the site, brought to the tailgate of the truck. The purchaser is responsible for unloading.

Prices effective up to the maximum order by SIN only. Above the MO, pricing shall be negotiated on a case-by-case basis between the client and local dealer.

Standard Services are Subject to the Following Conditions:

Installation will be performed during normal weekday working hours.

Adequate facilities for delivery, unloading, moving and staging/ storing the product during the installation process shall be provided.

Service work will not be hindered by other trades.

Electric, heat, and adequate elevator service will be furnished without charge.

The immediate installation area shall be complete and free of debris including the carpet/flooring before installation commences.

Any work requiring a licensed electrician is the responsibility of the buyer.

Additional Charges May Apply For:

Major Metro Markets and any non-ground floor installation.

Major Metro Markets include large population centers and urban environments.

Installation in a clinical/medical environment.

Special restrictions or limits established by local laws, ordinances or the directions of the buyer, including but not limited to restrictions on transportations of materials, street access to the job site and/or dock facilities.

Installations outside of a 50 mile radius of the servicing dealer.

Local Prevailing Wage and/or Union Labor Rates.

Any additional charges shall be quoted by the dealer and approved by the buyer prior to performance of the work.

SIN 711-96

Leasing

Contact Herman Miller participating government dealer for current leasing information.

SIN 711-99

New Product Introductions

# Contract Information

continued

## 1b. Lowest Priced Model

SIN 711-1:	G9999.B	\$7
SIN 711-2:	6-5-D	\$35
SIN 711-3:	9M10018	\$14
SIN 711-11:	DT9A.	\$36
SIN 711-16:	OA401	\$41
SIN 711-18:	AS90598	\$46
SIN 711-99:	R1366	\$27

## 1c. Not applicable

## 2. Maximum Order

SIN 711-1, SIN 711-2  
\$500,000 net product value

SIN 711-3, SIN 711-11  
\$300,000 net product value

SIN 711-16, SIN 711-18  
\$200,000 net product value

SIN 711-93  
\$150,000

SIN 711-94  
\$150,000

SIN 711-95  
\$150,000

SIN 711-96  
\$500,000 net product value

SIN 711-99  
\$50,000 net product value

## 3. Minimum Order

\$100 net

## 4. Geographic Coverage

Continental U.S.

Orders for Alaska, Hawaii, and Puerto Rico will be shipped F.O.B. inland carrier point of exportation.

## 5. Point of Production

Zeeland, Ottawa County, Michigan  
Spring Lake, Ottawa County, Michigan

## 6. Pricing

Prices shown are list. Discounts include Industrial Funding Fee.

SIN 711-1

Product: Selected Action Office 1, Action Office 2, C-Style Overhead Storage, Ethospace System, Quadrant Pedestals, Supplemental Products, Tu Pedestals and Pedastools, and approved Herman Miller Options Products.

Standard Lead Time	Single Order Net Purchase	Discount From list
	\$100 - 250,000	73.8%
	\$250,001 - 500,000	76.8%

SIN 711-1

Product: Selected Renew™ Tables, Renew Link and approved Herman Miller Options Products

Standard Lead Time	Single Order Net Purchase	Discount From List
	\$100 - 500,000	72.8%

SIN 711-1

Product: Selected Motia™ Tables, and approved Herman Miller Options Products

Standard Lead Time	Single Order Net Purchase	Discount From List
	\$100 - 500,000	73.8%

SIN 711-1

Product: Tu Wood Pedestals and approved Herman Miller Options Products

Standard Lead Time	Single Order Net Purchase	Discount From List
	\$100 - 300,000	74.3%

SIN 711-1

Product: Selected Canvas Office Landscape and approved Herman Miller Options Products

Standard Lead Time	Single Order Net Purchase	Discount From List
	\$100 - 500,000	74.8%

SIN 711-1

Product: Selected Layout Studio® and approved Herman Miller Options Products

Standard Lead Time	Single Order Net Purchase	Discount From List
	\$100 - 500,000	60.7%

SIN 711-1

Product: Selected Meridian Pedestals, Meridian Pedastools, and approved Herman Miller Options Products

Standard Lead Time	Single Order Net Purchase	Discount From List
	\$100 - 500,000	64.2%

# Contract Information

continued

SIN 711-1

Product: Selected Thrive Portfolio and approved Herman Miller Options Products

Standard Lead Time	Single Order Net Purchase	Discount From List
	\$100 - 250,000	62%
	\$250,001 - 500,000	66.4%

SIN 711-2

Product: Passage Desking System and approved Herman Miller Options Products

Standard Lead Time	Single Order Net Purchase	Discount From List
	\$100 - 500,000	56.7%

SIN 711-2

Product: 5000 Series Furniture and approved Herman Miller Options Products

Standard Lead Time	Single Order Net Purchase	Discount From List
	\$100 - 500,000	58.7%

SIN 711-3

Product: Meridian Laterals, Verticals, Towers, and Storage products and approved Herman Miller Options Products

Standard Lead Time	Single Order Net Purchase	Discount From List Laterals	Verticals	Towers & Storage
	\$100 - 300,000	67.3%	66.3%	62.7%

SIN 711-3

Product: Tu Lateral Files, Tu Storage, Tu Towers, Tu Wood Cases, Tu Wood Cubbies, Tu Wood Credenzas, Tu Wood Towers, and approved Herman Miller Options Products

Standard Lead Time	Single Order Net Purchase	Discount From List
	\$100 - 300,000	74.3%

SIN 711-11

Product: Selected Tables and Accessories and approved Herman Miller Options Products

Standard Lead Time	Single Order Net Purchase	Discount From List
Avive® Tables	\$100 - 250,000	72.8%
	\$250,001 - 500,000	74.8%
Herman Miller Eames® Tables	\$100 - 250,000	73.6%
	\$250,001 - 300,000	77.6%
Everywhere™ Tables	\$100 - 300,000	72.8%

SIN 711-16

Product: Swoop upholstered seating products and approved Herman Miller Options Products

Standard Lead Time	Single Order Net Purchase	Discount From List
Swoop™	\$100 - 200,000	60.7%

SIN 711-18

Product: Selected Seating and approved Herman Miller Options Products

Standard Lead Time	Single Order Net Purchase	Discount From List
Aeron® (Classic and New)	\$100 - 200,000	64.5%
Aside®	\$100 - 200,000	64.2%
Caper®	\$100 - 200,000	61.5%
Celle®	\$100 - 200,000	59.7%
Embody®	\$100 - 200,000	59.7%
Equa 2®	\$100 - 200,000	65.8%
Ergon 3®	\$100 - 200,000	68.8%
Keyn	\$100 - 200,000	57.7%
Mirra® 2	\$100 - 200,000	61.7%
Setu®	\$100 - 200,000	59.7%
Sayl®	\$100 - 200,000	62.2%
Verus™	\$100 - 200,000	63.7%

SIN 711-99

Product: Selected Exclave™, Locale®, Public Office Landscape®, Resolve® System, and approved Herman Miller Options Products

Standard Lead Time	Single Order Net Purchase	Discount From List
Exclave	\$100 - 50,000	61.7%
Locale	\$100 - 50,000	63.7%
Public Office Landscape	\$100 - 50,000	61.7%
Resolve System	\$100 - 50,000	69.8%
Intent Solution	\$100 - 50,000	58.7%

## 7. Quantity Discounts

Reference item #6.

## 8. Payment Term

Net 30 days

## 9. Government Commercial Credit Card

- Government commercial credit cards are accepted below the micropurchase threshold.
- Government commercial credit cards are accepted above the micropurchase threshold.

## 10. Foreign Items

None

## 11. Time of Delivery

- 90 day ARO
- Expedited delivery: Items listed in the 10-Day section of the catalogs are available for expedited delivery.
- Overnight/2-day delivery: Select items may be available for overnight or 2-day delivery. Contact Herman Miller or a participating dealer for availability and rates.
- Urgent requirements: Agencies may contact contractor or participating dealer to request faster delivery.

# Contract Information

continued

## 12. F.O.B.

F.O.B. destination except Alaska, Hawaii, and Puerto Rico, which will be shipped F.O.B. inland carrier point of exportation.

## 13. Ordering Address

- a. Herman Miller, Inc.,  
Government Customer Care 0161  
855 East Main Avenue  
Zeeland MI 49464.
- b. For supplies and services, the ordering procedures information on Blanket Purchase Agreements (BPA's) and a sample BPA can be found at the GSA/FSS Schedule homepage ([www.fss.gsa.gov/schedules](http://www.fss.gsa.gov/schedules)).

## 14. Payment Address.

Herman Miller, Inc.  
22764 Network Place  
Chicago, IL 60673-1227

## 15. Warranty

Herman Miller, Inc., commercial warranty applies.

## 16. Export Packing Charge

Prices supplied on request.

## 17. Terms and Conditions of Government Purchase Card Acceptance

(any thresholds above the micropurchase level)  
None.

## 18. Rental Maintenance and Repair Terms

Not applicable

## 19. Terms and Conditions of Installation

Installation Services will be provided by Herman Miller, Inc., or its participating dealer based on a fee not to exceed \$55 per hour (\$82.50 per hour for after-hours Installation), which applies to services totaling \$150,000 (per SIN) and below only. Services above \$150,000 shall be negotiated on a case-by-case basis.

Additional Notes for Installation & Reconfiguration and Relocation Services:

FOB Destination (Drop Ship): Price includes product delivery to the site, brought to the tailgate of the truck. The purchaser is responsible for unloading.

Prices effective up to the maximum order by SIN only. Above the MO, pricing shall be negotiated on a case-by-case basis between the client and local dealer.

Standard Services are Subject to the Following Conditions:

Installation will be performed during normal weekday working hours.

Adequate facilities for delivery, unloading, moving and staging/storing the product during the installation process shall be provided.

Service work will not be hindered by other trades.

Electric, heat, and adequate elevator service will be furnished without charge.

The immediate installation area shall be complete and free of debris including the carpet/flooring before installation commences.

Any work requiring a licensed electrician is the responsibility of the buyer.

Additional Charges May Apply For:

Major Metro Markets and any non-ground floor installation.

Major Metro Markets include large population centers and urban environments.

Installation in a clinical/medical environment.

Special restrictions or limits established by local laws, ordinances or the directions of the buyer, including but not limited to restrictions on transportations of materials, street access to the job site and/or dock facilities.

Installations outside of a 50 mile radius of the servicing dealer.

Local Prevailing Wage and/or Union Labor Rates.

Any additional charges shall be quoted by the dealer and approved by the buyer prior to performance of the work.

## 20. Terms and Conditions of Repair Parts

Not applicable

## 21. Service and Distribution Points

For service and distribution points nearest you, call (800) 851 1196.

## 22. Participating Dealers

Access Herman Miller web site for current list of participating dealers: [www.HermanMiller.com/government](http://www.HermanMiller.com/government).

## 23. Preventive Maintenance

Not applicable

## 24a. Special Attributes.

2018

For the 11th consecutive year, Herman Miller received a perfect score on the Corporate Equality Index and we were designated as Best Place to Work for LGBT equality. This report evaluates U.S. companies in terms of diversity, particularly their LGBT-related policies and practices.

# Contract Information

*continued*

2017

Herman Miller was named the 2017 “Corporation of the Year” in the consumer products sector by the Michigan Minority Supplier Development Council (MMSDC).

Herman Miller has received a 2017 SEAL (Sustainability, Environmental Achievement and Leadership) Business Sustainability Award.

Herman Miller has earned the 4 Star Diversity Visionary Award. This award celebrates the diversity, equality, and inclusion work of Herman Miller. The award is presented at the annual Diversity Equity Inclusion Summit, held by the Grand Rapids Area Chamber of Commerce.

Herman Miller named one of the Best and Brightest in Wellness for the fifth year in a row.

Working Mother magazine has recognized Herman Miller as one of the 2017 Working Mother 100 Best Companies.

Herman Miller earned our tenth consecutive perfect score in Human Rights Campaign (HRC) Foundation’s 2017 Corporate Equality Index.

As one of the top-scoring companies in our industry for the thirteenth consecutive year, Herman Miller has qualified for inclusion in RobecoSAM’s 2017 Sustainability Yearbook and received the Bronze Class distinction for our excellent economic, environmental, and social sustainability performance.

Herman Miller has once again earned the WorldatWork Seal of Distinction, a unique standard of excellence in work-life effectiveness that shows we provide a distinct, mutually beneficial workplace experience.

2016

Herman Miller was recognized as the Business of the Year at the Annual Meeting of the West Michigan Environmental Action Council (WMEAC). This award goes to the business with the greatest depth and breadth of support, unwavering dedication to environmental action in West Michigan, and a strong corporate commitment to environmental advocacy.

The 101 Best and Brightest Sustainable Companies once again (fifth consecutive year) recognized Herman Miller as an organization in Michigan (and for the first time, in the nation) that exhibits leadership and innovation in its approach to sustainability.

Herman Miller has been recognized by the Michigan Minority Supplier Development Council (MMSDC), as a “Corporation of the Year”, and we also received a “2016 Excellence in Supplier Diversity Award” from the Great Lakes Women’s Business Council. Additionally, we are the only West Michigan company this year to receive an “Ambassadors Championing Excellence” Award from the MMSDC.

Plex Lounge Furniture from Herman Miller receives #MetropolisLikes award at NeoCon 2016.

Plex Lounge Furniture from Herman Miller receives Interior Design HiP Award for Workplace Seating/Lounge at NeoCon 2016.

Spot Stools from Herman Miller Collection receive Interior Design HiP Award for Hospitality Seating at NeoCon 2016.

Herman Miller has been named a 2020 Women on Boards Winning Company. Companies selected for this recognition are considered champions of board diversity as 20 percent or more of their board seats are occupied by women.

Herman Miller selected for inclusion in the 2016 RobecoSAM Sustainability Yearbook for twelfth consecutive year.

Herman Miller again earns the WorldatWork Work-Life 2016 Seal of Distinction. This award identifies organizations that focus on programs that promote work-life balance and overall well-being.

2015

Herman Miller earns ninth consecutive perfect score in Human Rights Campaign (HRC) Foundation’s 2016 Corporate Equality Index and we were designated as Best Place to Work for LGBT equality.

This is the fourth consecutive year that Herman Miller was named one of Michigan’s Best and Brightest Sustainable Companies.

Herman Miller has received the Best and Brightest in Wellness Award for the third year in a row. This program is an innovative initiative that recognizes and celebrates quality and excellence in health awareness.

Herman Miller received the Forest Stewardship Council (FSC) Leadership Award for longstanding commitment to manufacturing with wood sourced from responsibly managed forests, which reduces environmental impacts by protecting against deforestation and forest degradation.

Herman Miller accepted its second Excellence in Reusable Packaging Award from the Reusable Packaging Association.

Herman Miller has once again been recognized for its commitment to best-in-class economic, environmental, and societal sustainability, earning a spot on the prestigious Dow Jones Sustainability Index (DJSI) for the twelfth consecutive year. We are the only contract furniture company recognized globally for its corporate sustainability leadership.

Herman Miller selected for inclusion in the 2015 RobecoSAM Sustainability Yearbook; awarded Bronze Class distinction for excellent sustainability performance for the second consecutive year.

# Contract Information

*continued*

Herman Miller received a Michigan Business Pollution Prevention (MBP<sub>3</sub>) Certificate – a recognition given by the Michigan Department of Environmental Quality (MDEQ) to organizations committed to environmental stewardship, conservation, and sustainable operations. This basic partnership with the MDEQ, which we've maintained since 1998, makes us eligible for our Clean Corporate Citizen (CCC) status that began in 2004 and our Environmental Leader status, which we received for the first time this past year.

MedAssets named Herman Miller Healthcare as Platinum Suppliers. MedAssets, a large group purchasing organization, helps providers enhance operational and financial performance so they can sustainably serve the needs of their community.

Herman Miller honored with five of 20 spots for the Michigan Environmental Leaders Award by the Michigan Department of Environmental Quality for our outstanding, voluntary environmental stewardship.

Renew Sit-to-Stand tables recognized on Record Products 2014 list by Architectural Record.

Herman Miller was again awarded a perfect score in the 2015 Corporate Equality Index. This is the eighth consecutive year we received a perfect score.

2014

Herman Miller has received the Best and Brightest in Wellness Award for the second year in a row. This program is an innovative initiative that recognizes and celebrates quality and excellence in health awareness.

Herman Miller's Locale wins International Design Excellence Awards (IDEA) Gold in the Office & Productivity category.

Herman Miller achieves eleventh consecutive listing on Dow Jones Sustainability World Index, an international stock portfolio that evaluates the annual performance of the world's largest 2500 companies using economic, environmental, and social criteria, known as the "triple bottom line" of sustainability.

2013

Herman Miller achieves tenth consecutive listing on Dow Jones Sustainability World Index.

Herman Miller has received the Best and Brightest in Wellness Award. This program is an innovative initiative that recognizes and celebrates quality and excellence in health awareness.

Herman Miller Earns Perfect Score on the Corporate Equality Index. We are one of only 303 major U.S. businesses to receive a perfect score in 2013, an achievement we have now obtained seven years in a row.

Herman Miller is listed in Forbes Magazine inaugural "Platinum List" of America's 400 best managed, large companies.

For the second consecutive year, Herman Miller is honored as one of West Michigan's "101 Best and Brightest Sustainable Companies".

2012

Herman Miller accepted its first Excellence in Reusable Packaging Award from the Reusable Packaging Association.

Herman Miller is named "Corporation of the Year" in the commercial products sector by the Michigan Minority Supplier Development Council.

In July 2012 Herman Miller was inducted into the Made in the USA Hall of Fame. Herman Miller is one of only 20 companies across the nation to receive this distinction.

Herman Miller achieves ninth consecutive listing on Dow Jones Sustainability World Index.

Herman Miller is honored as one of West Michigan's 101 Best and Brightest Sustainable Companies.

The Sustainable Asset Management (SAM) group selected Herman Miller for inclusion in "The Sustainability Yearbook 2012" and has awarded Herman Miller both the "SAM Sector Leader" and "SAM Sector Mover" distinctions.

Herman Miller was named one of 16 Section Leaders on Climate Counts 2011-2012 Scorecard Report, making us the industry leader for Home and office Furnishings.

SGS International Certification Services, Inc., recognizes Herman Miller's manufacturing sites, Midwest Distribution Center, and Design Yard for initial certification to the OHSAS 18001 standard as well as re-certification to ISO 14001.

2011

Trust Across America, a company dedicated to unraveling the complexities of trustworthy business behavior, listed Herman Miller as one of their "Top Ten Most Trustworthy Companies in America 2011."

The U.S. Environmental Protection Agency (EPA) selected Herman Miller, as a WasteWise Gold Achievement—Climate Change winner.

Herman Miller achieves eighth consecutive listing on Dow Jones Sustainability World Index, an international stock portfolio that evaluates the annual performance of the world's largest 2500 companies using economic, environmental, and social criteria, known as the "triple bottom line" of sustainability.

The Michigan Minority Supplier Development Council (MMSDC) named Herman Miller as its "Corporation of the Year" in the commercial products sector. This was the fifth time Herman Miller has received this award since 2005.



# Contract Information

*continued*

Herman Miller accepted its third Neighborhood Environmental Partners (NEP) award from the Michigan Department of Natural Resources and Environment.

Herman Miller receives the Reader's Choice award from TreeHugger's Best of Green: Design and Architecture category for the SAYL chair.

Herman Miller earns Citibank's Global Environmental Vendor of the Year award.

The SAYL chair from Herman Miller was dubbed the "Product Design of the Year" from the 2010 International Design Awards (IDA) jury.

Herman Miller Healthcare's Compass system was awarded a 2011 Medical Design Excellence Award (MDEA) for its research-based design and ability to be used in a variety of healing spaces, while simultaneously improving the overall delivery of healthcare.

The Sustainable Asset Management (SAM) Group selected Herman Miller for inclusion in the "Sustainability Yearbook 2011" and awarded us both the "SAM Sector Leader" and "SAM Sector Mover" distinctions.

Herman Miller has received the top rating for a fourth consecutive year in the Human Rights Campaign (HRC) Foundation's eighth annual Corporate Equality Index. The "Best Places to Work for LGBT Equality" distinction is awarded to businesses that scored 100% on the HRC Foundation's 2011 Corporate Equality Index.

Herman Miller again tops contract furniture industry in FORTUNE's "Most Admired" Companies survey. For the 23rd time in 25 years.

2010

The NASDAQ OMX CRD Global Sustainability Index (QCRD) has included Herman Miller among their top 100 companies in the world.

Herman Miller achieves seventh consecutive listing on Dow Jones Sustainability World Index, an international stock portfolio that evaluates the annual performance of the world's largest 2500 companies using economic, environmental, and social criteria, known as the "triple bottom line" of sustainability. Herman Miller is one of approximately 300 companies worldwide and the only contract office furniture manufacturer, selected for this index.

Herman Miller has been recognized by Fast Company magazine as one of its 2010 Most Innovative Companies and among the more select Innovation All-Stars.

The U.S. Environmental Protection Agency's Office of Resource Conservation and Recovery has selected Herman Miller to receive the 2010 WasteWise Gold Achievement Award for Green Purchasing.

The Michigan Department of Natural Resources and Environment (MDNRE) has recognized Herman Miller's West Michigan manufacturing sites and Midwest Distribution Center as continuing Clean Corporate Citizens.

Herman Miller makes the U.S. Environmental Protection Agency's (EPA) list of the top fifty users of renewable electricity, of more than 1,200 organizations participating in the Green Power Partnership. This is the second consecutive time Herman Miller was recognized. Herman Miller was the only furniture manufacturer on the list.

Herman Miller accepted its second Neighborhood Environmental Partners (NEP) award from the Michigan Department of Natural Resources and Environment.

For the 22nd time in 24 years, Herman Miller was awarded the No. 1 industry ranking in a survey among the executives and board members of peer companies and independent industry analysts, as published in FORTUNE magazine's annual "Most Admired" companies feature.

The Michigan Department of Environmental Quality (MDEQ) recognizes Herman Miller's GreenHouse as one of Michigan's top environmental performers with a Clean Corporate Citizen (C3) longevity award. This recognizes that the GreenHouse has maintained its C3 designation for the past five years.

For the third year in a row, Herman Miller makes FORTUNE magazine's "100 Best Companies to Work For" list. Herman Miller is one of only three Michigan-based companies to make the list.

## **24b. Section 508 Compliance**

Not applicable

## **25. Data Universal Numbering System (DUNS): 00-601-2801**

## **26. Registered in System for Award Management (www.SAM.gov) Database**

## **27. Cancellation**

Prior to production, no cancellation charge will apply. After production, only actual cost incurred that the contractor can demonstrate if items are sold after 3 months.

## **28. Restocking Charges**

Agencies must notify the contractor for authorization prior to returning any items. The customer agency will be required to pay all packaging and return freight charges. A restocking fee of 50% for Systems Furniture and 35% for all other product lines will be charged for any returned items.

## **Herman Miller Miscellaneous Information:**

Federal ID Number: 38-0837640

Commercial and Government Entity Code (CAGE): 40636

Data Universal Numbering System (DUNS) 00-601-2801

Commercial Entity Code (CEC): 00702290J



<b>Introduction</b>	<b>page 2</b>
<b>Ethospace® System 10-Day or Less</b>	<b>3</b>
Walls	5
Work Surfaces	45
Storage	59
Lighting	71
<b>Meridian® Pedestals 10-Day or Less</b>	<b>73</b>
<b>Tu® Pedestals 10-Day or Less</b>	<b>81</b>
Metal Pedestals	83
Metal Pedestal Accessories	91
<b>Indices</b>	<b>95</b>
By Name	95
By Number	97
<b>Appendices</b>	
10-Day or Less Order Information	
10-Day Keyed-Alike Information	
Proprietary Textiles Application Chart - 10-Day Workspaces	
Proprietary Textile Colors - 10-Day Workspaces	
<b>For the latest materials information, refer to the Materials pages on <a href="http://HermanMiller.com">HermanMiller.com</a>.</b>	

# Introduction

## **A Note on the Organization of This Book**

There are a few signals that will help you understand the organization of this book. Once you know them, you should be able to find your way around easily.

### **Like a newspaper, this book is formatted with columns of text and illustrations that run vertically.**

Information wraps from one column to the next and continues for as many pages as it needs to.

### **Black bars are clues.**

A black bar at the top of a page signals the start of information about a product.

Specification Information, which always begins at the top of a column, includes a series of steps. Each step represents a decision you need to make in order to complete your product number. Steps must be followed sequentially. The number of pages needed to complete information on a product varies; some will be complete in one page; others may fill three or four pages. Just continue going through the steps until you run into the next product, signaled by the black bar at the top of the page.

Black tabs running along the outside edge of the page help you locate what section you are in or what section you want to go to. You can thumb forwards or backwards to find a section; tabs and text appear on both sides of the page.

The additional pages in the back of the book include the appendices and indices. They are signaled by a long black bar running along the outside edge of the page.

### **The index is presented two ways.**

The first index is in alphabetical order by product name. It can be helpful if you are new to the products and numbering scheme or if you are looking for a type of product, such as work chair or round table.

The second index is by product number. It lists, in alphanumeric order, the base product number, typically a five-digit number.

## **General Information**

This book is effective April 2, 2018, subject to change without notice. Products may be purchased from authorized Herman Miller dealers who will quote prices upon request. For more information about our products and services or to see a list of dealers, visit [www.HermanMiller.com](http://www.HermanMiller.com).

All prices are list prices. Additional services, such as planning services, design, storage, and installation, are not included and must be added to these prices when the additional services are requested.

Illustrations, specifications, and prices are based on the latest information at the time of publication. The right is reserved to make changes at any time without notice in prices, fabrics, finishes, materials, specifications, and models, and also to discontinue models and finishes.

For additional product information such as dimensional drawings and product descriptions, refer to the standard price books.

Service problems are normally handled by a Herman Miller authorized dealer. Where this cannot be accomplished on a local level, service problems should be referred to the Customer Care Representative for your region, Herman Miller, Inc., Zeeland, Michigan 49464.

**Walls**

**Work Surfaces**

**Storage**

**Lighting**





Bare Frame

E1109.

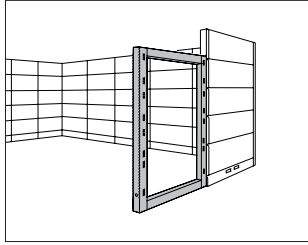

**Specification Information**

Step 1.

**E1109.**

Step 2. Height

<b>30</b>	30" high
<b>38</b>	38" high
<b>46</b>	46" high
<b>54</b>	54" high
<b>62</b>	62" high
<b>70</b>	70" high
<b>86</b>	86" high

Step 3. Width

<b>24X</b>	24" wide
<b>30X</b>	30" wide
<b>36X</b>	36" wide
<b>42X</b>	42" wide
<b>48X</b>	48" wide

Prices for Steps 1-3.

	<b>24X</b>	<b>30X</b>	<b>36X</b>	<b>42X</b>	<b>48X</b>
<b>E1109. 30</b>	\$181	191	201	219	247
<b>38</b>	\$208	229	238	254	263
<b>46</b>	\$225	247	258	262	266
<b>54</b>	\$249	266	285	293	314
<b>62</b>	\$263	281	299	310	326
<b>70</b>	\$287	308	318	330	352
<b>86</b>	\$315	339	352	365	387

Frame

E1109.

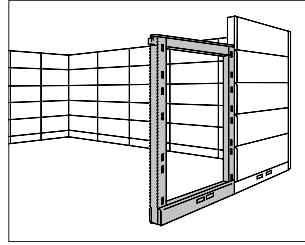

**Specification Information**

Step 1.

**E1109.**

Step 2. Height

<b>30</b>	30" high
<b>38</b>	38" high
<b>46</b>	46" high
<b>54</b>	54" high
<b>62</b>	62" high
<b>70</b>	70" high
<b>86</b>	86" high

Step 3. Width

<b>24</b>	24" wide
<b>30</b>	30" wide
<b>36</b>	36" wide
<b>42</b>	42" wide
<b>48</b>	48" wide

Step 4. Power

*For 30" high (30) with 24" wide (24) or 30" wide (30)*

<b>N</b>	(N) nonpowered with no receptacle locations
<b>R</b>	(R) nonpowered with 1 receptacle location per side (meets Chicago electrical code requirements)
<b>J</b>	(J) nonpowered with 2 receptacle and 1 communication port locations per side
<b>G</b>	(G) 4-circuit power with 2 receptacle and 1 communication port locations per side

*For 38" high (38), 46" high (46), 54" high (54), 62" high (62), 70" high (70), or 86" high (86) with 24" wide (24) or 30" wide (30)*

<b>N</b>	(N) nonpowered with no receptacle locations
<b>R</b>	(R) nonpowered with 1 receptacle location per side (meets Chicago electrical code requirements)
<b>J</b>	(J) nonpowered with 2 receptacle and 1 communication port locations per side
<b>G</b>	(G) 4-circuit power with 2 receptacle and 1 communication port locations per side

*For 38" high (38), 46" high (46), 54" high (54), 62" high (62), 70" high (70), or 86" high (86) with 36" wide (36), 42" wide (42), or 48" wide (48)*

<b>N</b>	(N) nonpowered with no receptacle locations
<b>R</b>	(R) nonpowered with 2 receptacle locations per side (meets Chicago electrical code requirements)
<b>J</b>	(J) nonpowered with 2 receptacle and 1 communication port locations per side
<b>G</b>	(G) 4-circuit power with 2 receptacle and 1 communication port locations per side

*For 30" high (30) with 36" wide (36), 42" wide (42), or 48" wide (48)*

<b>N</b>	(N) nonpowered with no receptacle locations
<b>R</b>	(R) nonpowered with 2 receptacle locations per side (meets Chicago electrical code requirements)
<b>J</b>	(J) nonpowered with 2 receptacle and 1 communication port locations per side
<b>G</b>	(G) 4-circuit power with 2 receptacle and 1 communication port locations per side

Prices for Steps 1-4.

	<b>N</b>	<b>R</b>	<b>J</b>	<b>G</b>
<b>E1109. 30 24</b>	\$344	354	354	518
<b>30</b>	\$389	398	398	559
<b>36</b>	\$432	441	441	602
<b>42</b>	\$475	483	483	648
<b>48</b>	\$518	525	525	689
<b>38 24</b>	\$374	380	381	544
<b>30</b>	\$416	424	424	591
<b>36</b>	\$459	469	469	632
<b>42</b>	\$503	513	513	676
<b>48</b>	\$544	554	554	718
<b>46 24</b>	\$403	411	412	575
<b>30</b>	\$448	455	455	619
<b>36</b>	\$491	497	497	663
<b>42</b>	\$533	541	541	704
<b>48</b>	\$575	584	584	748
<b>54 24</b>	\$431	438	439	601
<b>30</b>	\$474	480	480	646
<b>36</b>	\$518	525	525	689
<b>42</b>	\$559	569	569	732
<b>48</b>	\$601	611	611	774
<b>62 24</b>	\$458	467	467	630
<b>30</b>	\$495	509	511	674
<b>36</b>	\$544	554	554	718
<b>42</b>	\$591	597	597	759
<b>48</b>	\$630	638	638	802

<b>70 24</b>	\$488	494	494	658
<b>30</b>	\$530	537	537	701
<b>36</b>	\$573	582	582	746
<b>42</b>	\$616	624	624	787
<b>48</b>	\$658	667	667	828
<b>86 24</b>	\$542	552	552	716
<b>30</b>	\$587	595	595	756
<b>36</b>	\$629	636	636	801
<b>42</b>	\$672	680	680	843
<b>48</b>	\$716	722	722	886

Step 5. Top Cap Finish

<b>NN</b>	none	+\$0
<b>BU</b>	black umber	+\$14
<b>HF</b>	inner tone light	+\$14
<b>LU</b>	soft white	+\$14
<b>MT</b>	medium tone	+\$14
<b>CN</b>	metallic champagne	+\$19

Step 6. Cable Management Finish

<b>BU</b>	black umber	+\$0
<b>HF</b>	inner tone light	+\$0
<b>HT</b>	inner tone	+\$0
<b>LU</b>	soft white	+\$0
<b>MT</b>	medium tone	+\$0



Frame, Transaction Work Surface E1116.

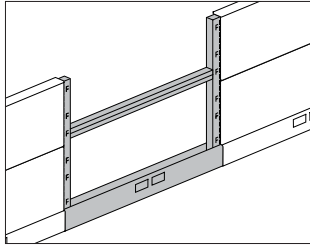

**Specification Information**

Step 1.

**E1116.38**

Step 2. Width

<b>36</b>	36" wide
<b>48</b>	48" wide
<b>60</b>	60" wide

Step 3. Power

<b>N</b>	(N) nonpowered with no receptacle locations
<b>J</b>	(J) nonpowered with 2 to 4 receptacle and 1 to 2 communication port locations per side
<b>G</b>	(G) 4-circuit power with 2 to 4 receptacle and 1 to 2 communication port locations per side

Prices for Steps 1-3.

		<b>N</b>	<b>J</b>	<b>G</b>
<b>E1116.38</b>	<b>36</b>	\$667	676	853
	<b>48</b>	\$749	756	922
	<b>60</b>	\$1164	1171	1335

Step 4. Cable Management Finish

<b>BU</b>	black umber	+\$0
<b>HF</b>	inner tone light	+\$0
<b>LU</b>	soft white	+\$0
<b>MT</b>	medium tone	+\$0

Stile Covers and Top Caps, Transaction Work Surface Frame E1117.

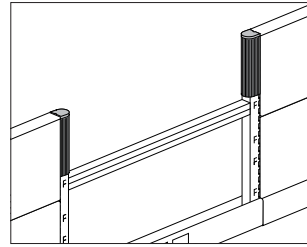

**Specification Information**

Step 1.

**E1117.**

Step 2. Type

<b>S</b>	standard
<b>A</b>	architectural

Prices for Steps 1-2.

<b>E1117. S</b>	\$102
<b>A</b>	\$425

Step 3. Finish

*For standard (S)*

<b>8Q</b>	folkstone grey	+\$0
<b>91</b>	white	+\$0
<b>BU</b>	black umber	+\$0
<b>CL</b>	cool grey neutral	+\$0
<b>HF</b>	inner tone light	+\$0
<b>LU</b>	soft white	+\$0
<b>MT</b>	medium tone	+\$0
<b>SG</b>	slate grey	+\$0
<b>WL</b>	sandstone	+\$0
<b>WN</b>	warm grey neutral	+\$0

*For architectural (A)*

<b>8Q</b>	folkstone grey	+\$0
<b>91</b>	white	+\$0
<b>BU</b>	black umber	+\$0
<b>CN</b>	metallic champagne	+\$0
<b>EH</b>	metallic bronze	+\$0
<b>HF</b>	inner tone light	+\$0
<b>LU</b>	soft white	+\$0
<b>MS</b>	metallic silver	+\$0
<b>MT</b>	medium tone	+\$0
<b>SG</b>	slate grey	+\$0
<b>WL</b>	sandstone	+\$0

# Side Cover

E1263.  
E1264.

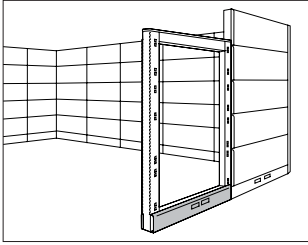

Ethospace® Walls

## Specification Information

### Step 1.

**E126**

### Step 2. Base Type

- 3. plain base
- 4. grooved base

### Step 3. Width

<b>24</b>	24" wide
<b>30</b>	30" wide
<b>36</b>	36" wide
<b>42</b>	42" wide
<b>48</b>	48" wide

### Step 4. Receptacle/Data Locations

#### *For plain base (3.) with 24" wide (24) or 30" wide (30)*

- N** (N) no receptacle locations
- J** (J) 2 receptacle and 1 communication port locations
- R** (R) 1 receptacle location (meets Chicago electrical code requirements)

#### *For plain base (3.) with 36" wide (36), 42" wide (42), or 48" wide (48)*

- N** (N) no receptacle locations
- J** (J) 2 receptacle and 1 communication port locations
- R** (R) 2 receptacle locations (meets Chicago electrical code requirements)

#### *For grooved base (4.) with 24" wide (24) or 30" wide (30)*

- N** (N) no receptacle locations
- R** (R) 1 receptacle location (meets Chicago electrical code requirements)

#### *For grooved base (4.) with 36" wide (36), 42" wide (42), or 48" wide (48)*

- N** (N) no receptacle locations
- R** (R) 2 receptacle locations (meets Chicago electrical code requirements)

### Prices for Steps 1-4.

	<b>N</b>	<b>J</b>	<b>R</b>
<b>E1263. 24</b>	\$57	61	69
<b>30</b>	\$61	66	88
<b>36</b>	\$68	74	94
<b>42</b>	\$77	84	99
<b>48</b>	\$83	90	111

<b>E1264. 24</b>	\$59	—	73
<b>30</b>	\$63	—	92
<b>36</b>	\$72	—	97
<b>42</b>	\$79	—	102
<b>48</b>	\$85	—	115

### Step 5. Surface Finish

#### *For plain base (3.)*

<b>BU</b>	black umber	+\$0
<b>HF</b>	inner tone light	+\$0
<b>HT</b>	inner tone	+\$0
<b>LU</b>	soft white	+\$0
<b>MT</b>	medium tone	+\$0

#### *For grooved base (4.)*

<b>BU</b>	black umber	+\$0
<b>HF</b>	inner tone light	+\$0
<b>LU</b>	soft white	+\$0
<b>MT</b>	medium tone	+\$0

Stacking Frame

E1112.

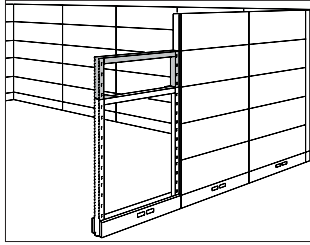

**Specification Information**

Step 1.

**E1112.**

Step 2. Width

<b>24</b>	24" wide
<b>30</b>	30" wide
<b>36</b>	36" wide
<b>42</b>	42" wide
<b>48</b>	48" wide

Prices for Steps 1-2.

<b>E1112. 24</b>	\$227
<b>30</b>	\$240
<b>36</b>	\$248
<b>42</b>	\$258
<b>48</b>	\$266

Draw Rod

E1120.

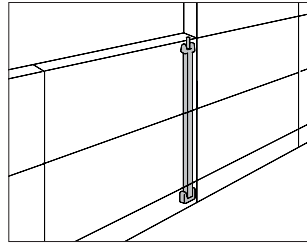

**Specification Information**

Step 1.

**E1120.**

Step 2. Height

<b>30</b>	30" high
<b>38</b>	38" high
<b>46</b>	46" high
<b>54</b>	54" high
<b>62</b>	62" high
<b>70</b>	70" high
<b>86</b>	86" high

Prices for Steps 1-2.

<b>E1120. 30</b>	\$28
<b>38</b>	\$28
<b>46</b>	\$29
<b>54</b>	\$29
<b>62</b>	\$33
<b>70</b>	\$34
<b>86</b>	\$35

Ethospace® Walls

Wall Strip

E1130.

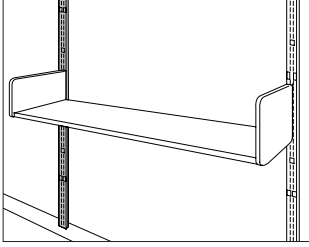

Tile Adapter

E1131.

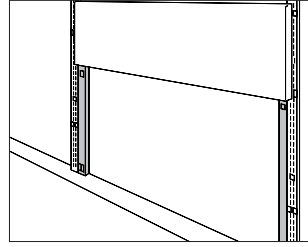

Ethospace® Walls

**Specification Information**

Step 1.

**E1130.**

Step 2. Height

**64N** 64" high

**80N** 80" high

Prices for Steps 1-2.

<b>E1130. 64N</b>	\$70
<b>80N</b>	\$76

**Specification Information**

Step 1.

**E1131.**

Step 2. Height

**08** 8" high

**16** 16" high

Prices for Steps 1-2.

<b>E1131. 08</b>	\$31
<b>16</b>	\$51

Wall Fastener

X1192.

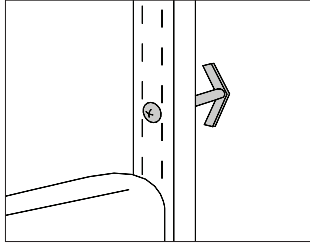

**Specification Information**

Step 1.

**X1192.**

Step 2. Size

- 1** no. 10, 1½" sheet metal screw
- 2** no. 10, 3" sheet metal screw
- 3** no. 10, 3" machine screw

Prices for Steps 1-2.

<b>X1192. 1</b>	\$31
<b>2</b>	\$31
<b>3</b>	\$53

Trim Strip

E1132.

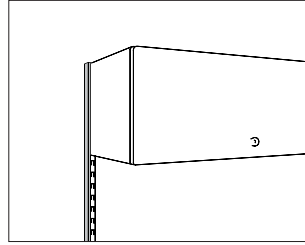

**Specification Information**

Step 1.

**E1132.**

Step 2. Height

- 64** 64" high
- 80** 80" high

Prices for Steps 1-2.

<b>E1132. 64</b>	\$77
<b>80</b>	\$94

Step 3. Surface Finish

- BU** black umber +\$0
- HF** inner tone light +\$0
- LU** soft white +\$0
- MT** medium tone +\$0

Wall Start

E1210.

Wall Start Filler

E1212.

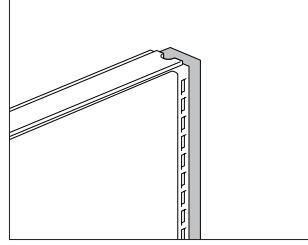
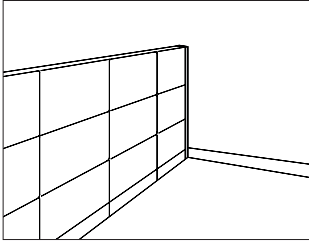

Ethospace® Walls

**Specification Information**

Step 1.

**E1210.**

Step 2. Height

- 30** 30" high
- 38** 38" high
- 46** 46" high
- 54** 54" high
- 62** 62" high
- 70** 70" high
- 86** 86" high

Prices for Steps 1-2.

<b>E1210. 30</b>	\$176
<b>38</b>	\$182
<b>46</b>	\$183
<b>54</b>	\$185
<b>62</b>	\$202
<b>70</b>	\$210
<b>86</b>	\$230

Step 3. Surface Finish

<b>BU</b>	black umber	+\$0
<b>HF</b>	inner tone light	+\$0
<b>LU</b>	soft white	+\$0
<b>MT</b>	medium tone	+\$0
<b>CN</b>	metallic champagne	+\$7

**Specification Information**

Step 1.

**E1212.70**

\$150

# 2-Way 90° Connector

E1220.

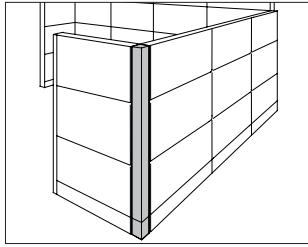

### Specification Information

Step 1.

**E1220.**

Step 2. Height

<b>30</b>	30" high
<b>38</b>	38" high
<b>46</b>	46" high
<b>54</b>	54" high
<b>62</b>	62" high
<b>70</b>	70" high
<b>86</b>	86" high

Step 3. Surface Material

<b>S</b>	vinyl
<b>F</b>	fabric

Step 4. Shape

<b>R</b>	radius
<b>S</b>	square

Step 5. Power

<b>N</b>	(N) nonpowered
<b>E</b>	(E) powered

Prices for Steps 1-5.

	<b>RN</b>	<b>RE</b>	<b>SN</b>	<b>SE</b>
<b>E1220. 30 S</b>	\$226	267	238	276
<b>F</b>	\$218	255	223	262
<b>38 S</b>	\$247	287	257	297
<b>F</b>	\$229	267	243	278
<b>46 S</b>	\$264	305	275	313
<b>F</b>	\$249	287	262	301
<b>54 S</b>	\$281	324	297	335
<b>F</b>	\$265	304	277	317
<b>62 S</b>	\$298	339	309	346
<b>F</b>	\$277	317	294	332
<b>70 S</b>	\$309	349	325	365
<b>F</b>	\$289	328	304	342
<b>86 S</b>	\$346	390	366	403
<b>F</b>	\$327	366	342	380

Step 6. Surface Finish

*For vinyl (S)*

*See application chart and textiles list for fabric usage and numbers. First 2 digits of number indicate fabric line; remaining digit(s) indicate fabric color.*

Vinyl-Textured Surface

<b>BU</b>	black umber	+\$0
<b>HF</b>	inner tone light	+\$0
<b>HT</b>	inner tone	+\$0
<b>LU</b>	soft white	+\$0
<b>MT</b>	medium tone	+\$0

Step 7. Top Cap Finish

<b>BU</b>	black umber	+\$0
<b>HF</b>	inner tone light	+\$0
<b>LU</b>	soft white	+\$0
<b>MT</b>	medium tone	+\$0

Step 8. Cable Management Finish

<b>BU</b>	black umber	+\$0
<b>HF</b>	inner tone light	+\$0
<b>HT</b>	inner tone	+\$0
<b>LU</b>	soft white	+\$0
<b>MT</b>	medium tone	+\$0

Step 9. Surface Finish

*For fabric (F)*

*See application chart and textiles list for fabric usage and numbers. First 2 digits of number indicate fabric line; remaining digit(s) indicate fabric color.*

Price Category 1	+\$0
Price Category 2	+\$5
Price Category 3	+\$15
Price Category 4	+\$22

2-Way 90° Connector, Monolithic E1224.

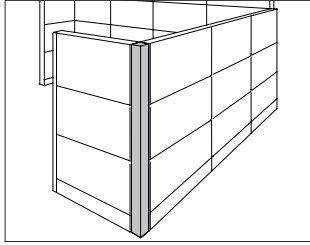

Spacer E1222.

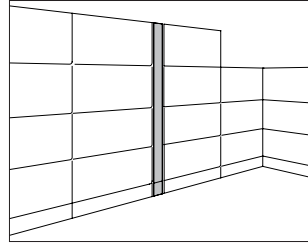

Ethospace® Walls

**Specification Information**

Step 1.

**E1224.**

Step 2. Height

<b>30</b>	30" high
<b>38</b>	38" high
<b>46</b>	46" high
<b>54</b>	54" high
<b>62</b>	62" high
<b>70</b>	70" high
<b>86</b>	86" high

Step 3. Surface Material

**SS** vinyl

Step 4. Power

<b>N</b>	(N) nonpowered
<b>E</b>	(E) powered

Prices for Steps 1-4.

	<b>N</b>	<b>E</b>
<b>E1224. 30 SS</b>	\$238	276
<b>38 SS</b>	\$257	297
<b>46 SS</b>	\$275	313
<b>54 SS</b>	\$297	335
<b>62 SS</b>	\$309	346
<b>70 SS</b>	\$325	365
<b>86 SS</b>	\$366	403

Step 5. Surface Finish

Vinyl-Textured Surface

<b>BU</b>	black umber	+\$0
<b>HF</b>	inner tone light	+\$0
<b>LU</b>	soft white	+\$0
<b>MT</b>	medium tone	+\$0

Step 6. Top Cap Finish

<b>BU</b>	black umber	+\$0
<b>HF</b>	inner tone light	+\$0
<b>LU</b>	soft white	+\$0
<b>MT</b>	medium tone	+\$0

**Specification Information**

Step 1.

**E1222.**

Step 2. Height

<b>30</b>	30" high
<b>38</b>	38" high
<b>46</b>	46" high
<b>54</b>	54" high
<b>62</b>	62" high
<b>70</b>	70" high
<b>86</b>	86" high

Step 3. Surface Material

**S** vinyl  
**F** fabric

Step 4. Power

<b>N</b>	(N) nonpowered
<b>E</b>	(E) powered

Prices for Steps 1-4.

	<b>N</b>	<b>E</b>
<b>E1222. 30 S</b>	\$230	294
<b>F</b>	\$247	286
<b>38 S</b>	\$269	312
<b>F</b>	\$265	306
<b>46 S</b>	\$289	331
<b>F</b>	\$282	324
<b>54 S</b>	\$307	349
<b>F</b>	\$301	341
<b>62 S</b>	\$323	364
<b>F</b>	\$313	354
<b>70 S</b>	\$333	376
<b>F</b>	\$327	368
<b>86 S</b>	\$372	412
<b>F</b>	\$362	404



Step 5. Surface Finish Side 1		
<i>For vinyl (S)</i>		
<b>BU</b>	black umber	+\$0
<b>HF</b>	inner tone light	+\$0
<b>HT</b>	inner tone	+\$0
<b>LU</b>	soft white	+\$0
<b>MT</b>	medium tone	+\$0
<b>SG</b>	slate grey	+\$0
<b>WL</b>	sandstone	+\$0
<b>WN</b>	warm grey neutral	+\$0

Step 6. Surface Finish Side 2		
<i>For vinyl (S)</i>		
<b>BU</b>	black umber	+\$0
<b>HF</b>	inner tone light	+\$0
<b>HT</b>	inner tone	+\$0
<b>LU</b>	soft white	+\$0
<b>MT</b>	medium tone	+\$0

Step 7. Top Cap Finish		
<i>For vinyl (S) or fabric (F)</i>		
<b>BU</b>	black umber	+\$0
<b>HF</b>	inner tone light	+\$0
<b>LU</b>	soft white	+\$0
<b>MT</b>	medium tone	+\$0

Step 8. Cable Management Finish		
<b>BU</b>	black umber	+\$0
<b>HF</b>	inner tone light	+\$0
<b>HT</b>	inner tone	+\$0
<b>LU</b>	soft white	+\$0
<b>MT</b>	medium tone	+\$0

Step 9. Surface Finish Side 1		
<i>For fabric (F)</i>		
<i>See application chart and textiles list for fabric usage and numbers.</i>		
<i>First 2 digits of number indicate fabric line; remaining digit(s) indicate fabric color.</i>		
Price Category 1		+\$0
Price Category 2		+\$4
Price Category 3		+\$9
Price Category 4		+\$13

Step 10. Surface Finish Side 2		
<i>For fabric (F)</i>		
<i>See application chart and textiles list for fabric usage and numbers.</i>		
<i>First 2 digits of number indicate fabric line; remaining digit(s) indicate fabric color.</i>		
Price Category 1		+\$0
Price Category 2		+\$4
Price Category 3		+\$9
Price Category 4		+\$13

# 3-Way 90° Connector

E1230.

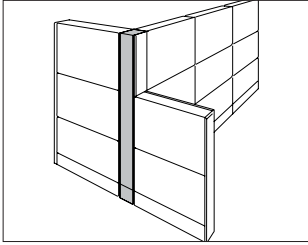

Ethospace® Walls

## Specification Information

Step 1.

**E1230.**

Step 2. Height

<b>30</b>	30" high
<b>38</b>	38" high
<b>46</b>	46" high
<b>54</b>	54" high
<b>62</b>	62" high
<b>70</b>	70" high
<b>86</b>	86" high

Step 3. Surface Material

<b>S</b>	vinyl
<b>F</b>	fabric

Step 4. Power

<b>N</b>	(N) nonpowered
<b>E</b>	(E) powered

Prices for Steps 1-4.

	<b>N</b>	<b>E</b>
<b>E1230. 30 S</b>	\$301	339
<b>F</b>	\$307	344
<b>38 S</b>	\$325	362
<b>F</b>	\$331	368
<b>46 S</b>	\$345	384
<b>F</b>	\$351	390
<b>54 S</b>	\$368	406
<b>F</b>	\$372	410
<b>62 S</b>	\$391	430
<b>F</b>	\$396	434
<b>70 S</b>	\$413	450
<b>F</b>	\$417	455
<b>86 S</b>	\$460	497
<b>F</b>	\$467	502

Step 5. Surface Finish

*For vinyl (S)*

Vinyl-Textured Surface

<b>BU</b>	black umber	+\$0
<b>HF</b>	inner tone light	+\$0
<b>HT</b>	inner tone	+\$0
<b>LU</b>	soft white	+\$0
<b>MT</b>	medium tone	+\$0

Step 6. Top Cap Finish

<b>BU</b>	black umber	+\$0
<b>HF</b>	inner tone light	+\$0
<b>LU</b>	soft white	+\$0
<b>MT</b>	medium tone	+\$0

Step 7. Cable Management Finish

<b>BU</b>	black umber	+\$0
<b>HF</b>	inner tone light	+\$0
<b>HT</b>	inner tone	+\$0
<b>LU</b>	soft white	+\$0
<b>MT</b>	medium tone	+\$0

Step 8. Surface Finish

*For fabric (F)*

*See application chart and textiles list for fabric usage and numbers.*

*First 2 digits of number indicate fabric line; remaining digit(s) indicate fabric color.*

Price Category 1	+\$0
Price Category 2	+\$5
Price Category 3	+\$11
Price Category 4	+\$15

3-Way 90° Connector, Monolithic E1231.

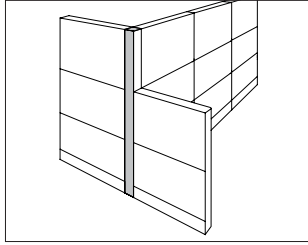

**Specification Information**

Step 1.

**E1231.**

Step 2. Height

<b>30S</b>	30" high
<b>38S</b>	38" high
<b>46S</b>	46" high
<b>54S</b>	54" high
<b>62S</b>	62" high
<b>70S</b>	70" high
<b>86S</b>	86" high

Step 3. Power

<b>N</b>	(N) nonpowered
<b>E</b>	(E) powered

Prices for Steps 1-3.

	<b>N</b>	<b>E</b>
<b>E1231. 30S</b>	\$322	357
<b>38S</b>	\$341	376
<b>46S</b>	\$366	402
<b>54S</b>	\$389	423
<b>62S</b>	\$413	449
<b>70S</b>	\$435	471
<b>86S</b>	\$477	522

Step 4. Surface Finish

Vinyl-Textured Surface

<b>BU</b>	black umber	+\$0
<b>HF</b>	inner tone light	+\$0
<b>LU</b>	soft white	+\$0
<b>MT</b>	medium tone	+\$0

Step 5. Top Cap Finish

<b>BU</b>	black umber	+\$0
<b>HF</b>	inner tone light	+\$0
<b>LU</b>	soft white	+\$0
<b>MT</b>	medium tone	+\$0

4-Way 90° Connector E1240.

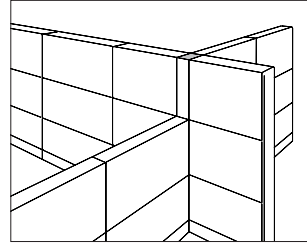

**Specification Information**

Step 1.

**E1240.**

Step 2. Height

<b>30F</b>	30" high
<b>38F</b>	38" high
<b>46F</b>	46" high
<b>54F</b>	54" high
<b>62F</b>	62" high
<b>70F</b>	70" high
<b>86F</b>	86" high

Step 3. Power

<b>N</b>	(N) nonpowered
<b>E</b>	(E) powered

Prices for Steps 1-3.

	<b>N</b>	<b>E</b>
<b>E1240. 30F</b>	\$329	378
<b>38F</b>	\$351	401
<b>46F</b>	\$373	425
<b>54F</b>	\$395	448
<b>62F</b>	\$415	468
<b>70F</b>	\$436	489
<b>86F</b>	\$485	541

Step 4. Top Cap Finish

<b>NN</b>	none	+\$0
<b>BU</b>	black umber	+\$0
<b>HF</b>	inner tone light	+\$0
<b>LU</b>	soft white	+\$0
<b>MT</b>	medium tone	+\$0

2-Way 90° Stacking Connector

E1220.

Spacer Stacking Connector

E1222.

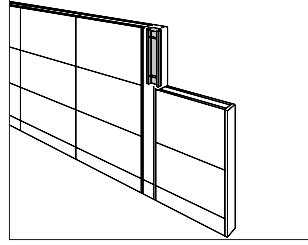
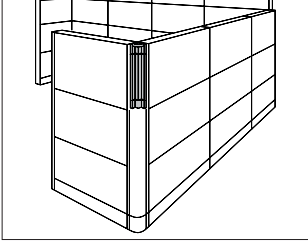

Ethospace® Walls

**Specification Information**

Step 1.

**E1220.16**

\$174

**Specification Information**

Step 1.

**E1222.16**

\$189

3-Way 90° Stacking Connector

E1230.

4-Way 90° Stacking Connector

E1240.

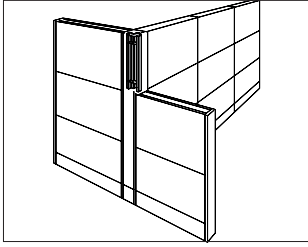

**Specification Information**  
Step 1.  
**E1230.16** \$185

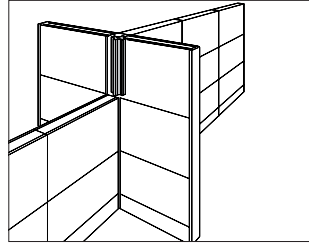

**Specification Information**  
Step 1.  
**E1240.16** \$183

Ethospace® Walls

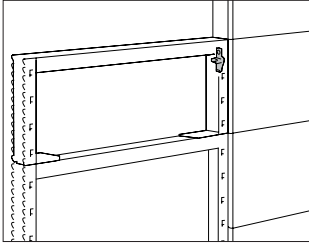
Stacking Frame Hardware Kit,  
Change of HeightE1293.  
E1294.

## Specification Information

Step 1.

**E129**

Step 2. Connector Type

3. stacking frame to frame or 2-way 90° or 135° connector
4. stacking frame to spacer or 3- or 4-way 90° connector or 2-way 120° connector

Prices for Steps 1-2.

<b>E1293.</b>	\$22
<b>E1294.</b>	\$17

## Bare Connector

E1219.

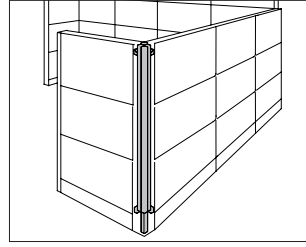

## Specification Information

Step 1.

**E1219.**

Step 2. Height

<b>30</b>	30" high
<b>38</b>	38" high
<b>46</b>	46" high
<b>54</b>	54" high
<b>62</b>	62" high
<b>70</b>	70" high
<b>86</b>	86" high

Step 3. Configuration

- A** 2-way 90° connector with draw rod
- B** spacer
- C** 3-way 90° connector

Prices for Steps 1-3.

	<b>A</b>	<b>B</b>	<b>C</b>
<b>E1219. 30</b>	\$139	175	210
<b>38</b>	\$152	185	217
<b>46</b>	\$168	196	229
<b>54</b>	\$182	207	247
<b>62</b>	\$195	219	263
<b>70</b>	\$208	228	280
<b>86</b>	\$223	237	318

# 2-Way 90° Connector Cover

E1270.

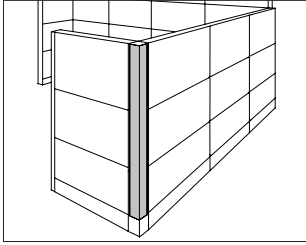

## Specification Information

Step 1.

**E1270.**

Step 2. Height

<b>30</b>	30" high
<b>38</b>	38" high
<b>46</b>	46" high
<b>54</b>	54" high
<b>62</b>	62" high
<b>70</b>	70" high
<b>86</b>	86" high

Step 3. Surface Material

<b>S</b>	vinyl
<b>F</b>	fabric

Step 4. Shape

<b>R</b>	radius
<b>S</b>	square

Prices for Steps 1-4.

	<b>R</b>	<b>S</b>
<b>E1270. 30 S</b>	\$125	125
<b>F</b>	\$132	132
<b>38 S</b>	\$134	134
<b>F</b>	\$138	138
<b>46 S</b>	\$141	141
<b>F</b>	\$146	146
<b>54 S</b>	\$152	152
<b>F</b>	\$156	156
<b>62 S</b>	\$165	165
<b>F</b>	\$168	168
<b>70 S</b>	\$173	173
<b>F</b>	\$176	176
<b>86 S</b>	\$193	193
<b>F</b>	\$194	194

Step 5. Surface Finish

Vinyl-Textured Surface

For vinyl (S)

<b>BU</b>	black umber	+\$0
<b>HF</b>	inner tone light	+\$0
<b>HT</b>	inner tone	+\$0
<b>LU</b>	soft white	+\$0
<b>MT</b>	medium tone	+\$0

For fabric (F)

Price Category 1	+\$0
Price Category 2	+\$7
Price Category 3	+\$15
Price Category 4	+\$22

2-Way 90° Connector Cover,  
Monolithic

E1274.

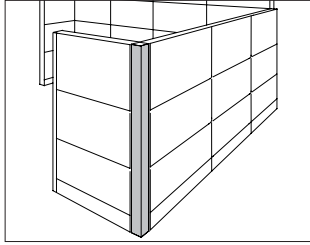

2-Way 90° Connector Cover,  
Architectural

E1281.

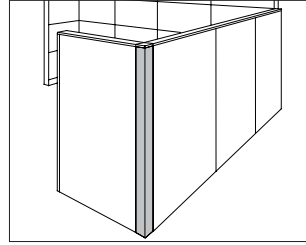

Ethospace® Walls

**Specification Information**

Step 1.

**E1274.**

Step 2. Height

<b>30</b>	30" high
<b>38</b>	38" high
<b>46</b>	46" high
<b>54</b>	54" high
<b>62</b>	62" high
<b>70</b>	70" high
<b>86</b>	86" high

Step 3. Surface Material

**SS** vinyl

Prices for Steps 1-3.

		<b>SS</b>
<b>E1274. 30</b>		\$135
<b>38</b>		\$141
<b>46</b>		\$151
<b>54</b>		\$165
<b>62</b>		\$175
<b>70</b>		\$184
<b>86</b>		\$203

Step 4. Surface Finish

Vinyl-Textured Surface

<b>BU</b>	black umber	+\$0
<b>HF</b>	inner tone light	+\$0
<b>LU</b>	soft white	+\$0
<b>MT</b>	medium tone	+\$0

**Specification Information**

Step 1.

**E1281.**

Step 2. Height

<b>30</b>	30" high
<b>38</b>	38" high
<b>46</b>	46" high
<b>54</b>	54" high
<b>62</b>	62" high
<b>70</b>	70" high
<b>86</b>	86" high

Step 3. Surface Material

**P** painted  
**F** fabric

Prices for Steps 1-3.

		<b>P</b>	<b>F</b>
<b>E1281. 30</b>		\$182	222
<b>38</b>		\$196	243
<b>46</b>		\$204	267
<b>54</b>		\$218	287
<b>62</b>		\$234	316
<b>70</b>		\$249	340
<b>86</b>		\$263	376

Step 4. Surface Finish

*For painted (P)*

<b>BU</b>	black umber	+\$0
<b>HF</b>	inner tone light	+\$0
<b>LU</b>	soft white	+\$0
<b>MT</b>	medium tone	+\$0
<b>CN</b>	metallic champagne	+\$15

*For fabric (F)*

Price Category 1	+\$0
Price Category 2	+\$7
Price Category 3	+\$15
Price Category 4	+\$22



# Spacer Connector Cover

E1271.

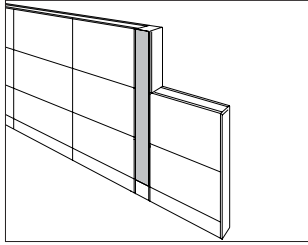

### Specification Information

Step 1.

**E1271.**

Step 2. Height

<b>30</b>	30" high
<b>38</b>	38" high
<b>46</b>	46" high
<b>54</b>	54" high
<b>62</b>	62" high
<b>70</b>	70" high
<b>86</b>	86" high

Step 3. Surface Material

<b>S</b>	vinyl
<b>F</b>	fabric

Prices for Steps 1-3.

	<b>S</b>	<b>F</b>
<b>E1271. 30</b>	\$164	177
<b>38</b>	\$181	185
<b>46</b>	\$193	195
<b>54</b>	\$200	203
<b>62</b>	\$210	214
<b>70</b>	\$219	222
<b>86</b>	\$240	243

Step 4. Surface Finish Side 1

*For vinyl (S)*

Vinyl-Textured Surface

<b>BU</b>	black umber	+\$0
<b>HF</b>	inner tone light	+\$0
<b>HT</b>	inner tone	+\$0
<b>LU</b>	soft white	+\$0
<b>MT</b>	medium tone	+\$0

Step 5. Surface Finish Side 2

*For vinyl (S)*

Vinyl-Textured Surface

<b>BU</b>	black umber	+\$0
<b>HF</b>	inner tone light	+\$0
<b>HT</b>	inner tone	+\$0
<b>LU</b>	soft white	+\$0
<b>MT</b>	medium tone	+\$0

Step 6. Surface Finish Side 1

*For fabric (F)*

*See application chart and textiles list for fabric usage and numbers. First 2 digits of number indicate fabric line; remaining digit(s) indicate fabric color.*

Price Category 1	+\$0
Price Category 2	+\$5
Price Category 3	+\$11
Price Category 4	+\$15

Step 7. Surface Finish Side 2

*For fabric (F)*

*See application chart and textiles list for fabric usage and numbers. First 2 digits of number indicate fabric line; remaining digit(s) indicate fabric color.*

Price Category 1	+\$0
Price Category 2	+\$5
Price Category 3	+\$11
Price Category 4	+\$15

Spacer Connector Cover,  
Monolithic

E1275.

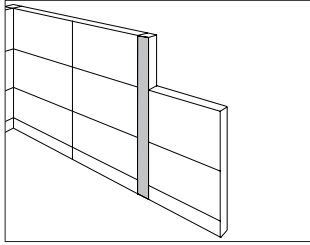

Spacer/3-Way 90° Connector  
Cover, Architectural

E1282.

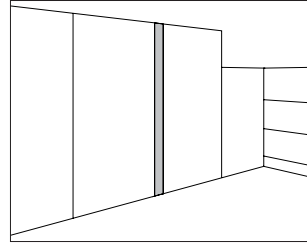

Ethospace® Walls

**Specification Information**

Step 1.

**E1275.**

Step 2. Height

<b>30S</b>	30" high
<b>38S</b>	38" high
<b>46S</b>	46" high
<b>54S</b>	54" high
<b>62S</b>	62" high
<b>70S</b>	70" high
<b>86S</b>	86" high

Prices for Steps 1-2.

<b>E1275. 30S</b>	\$193
<b>38S</b>	\$201
<b>46S</b>	\$214
<b>54S</b>	\$223
<b>62S</b>	\$233
<b>70S</b>	\$243
<b>86S</b>	\$265

Step 3. Surface Finish Side 1

<b>BU</b>	black umber	+\$0
<b>HF</b>	inner tone light	+\$0
<b>LU</b>	soft white	+\$0
<b>MT</b>	medium tone	+\$0

Step 4. Surface Finish Side 2

<b>BU</b>	black umber	+\$0
<b>HF</b>	inner tone light	+\$0
<b>LU</b>	soft white	+\$0
<b>MT</b>	medium tone	+\$0

**Specification Information**

Step 1.

**E1282.**

Step 2. Height

<b>30</b>	30" high
<b>38</b>	38" high
<b>46</b>	46" high
<b>54</b>	54" high
<b>62</b>	62" high
<b>70</b>	70" high
<b>86</b>	86" high

Step 3. Surface Material

<b>P</b>	Painted
<b>F</b>	fabric

Prices for Steps 1-3.

		<b>P</b>	<b>F</b>
<b>E1282. 30</b>		\$199	248
<b>38</b>		\$212	260
<b>46</b>		\$222	276
<b>54</b>		\$231	287
<b>62</b>		\$245	311
<b>70</b>		\$256	315
<b>86</b>		\$277	344

Step 4. Surface Finish

*For painted (P)*

<b>BU</b>	black umber	+\$0
<b>HF</b>	inner tone light	+\$0
<b>LU</b>	soft white	+\$0
<b>MT</b>	medium tone	+\$0
<b>CN</b>	metallic champagne	+\$10

*For fabric (F)*

Price Category 1	+\$0
Price Category 2	+\$5
Price Category 3	+\$11
Price Category 4	+\$15

3-Way 90° Connector Cover

E1272.

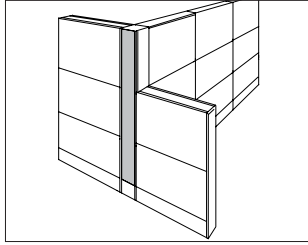

**Specification Information**

Step 1.

**E1272.**

Step 2. Height

<b>30</b>	30" high
<b>38</b>	38" high
<b>46</b>	46" high
<b>54</b>	54" high
<b>62</b>	62" high
<b>70</b>	70" high
<b>86</b>	86" high

Step 3. Surface Material

<b>S</b>	vinyl
<b>F</b>	fabric

Prices for Steps 1-3.

	<b>S</b>	<b>F</b>
<b>E1272. 30</b>	\$121	138
<b>38</b>	\$129	142
<b>46</b>	\$135	150
<b>54</b>	\$140	156
<b>62</b>	\$146	165
<b>70</b>	\$152	172
<b>86</b>	\$168	183

Step 4. Surface Finish

Vinyl-Textured Surface

For vinyl (S)

<b>BU</b>	black umber	+\$0
<b>HF</b>	inner tone light	+\$0
<b>HT</b>	inner tone	+\$0
<b>LU</b>	soft white	+\$0
<b>MT</b>	medium tone	+\$0

For fabric (F)

Price Category 1	+\$0
Price Category 2	+\$5
Price Category 3	+\$11
Price Category 4	+\$15

3-Way 90° Connector Cover,  
Monolithic

E1276.

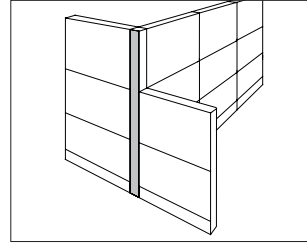

**Specification Information**

Step 1.

**E1276.**

Step 2. Height

<b>30S</b>	30" high
<b>38S</b>	38" high
<b>46S</b>	46" high
<b>54S</b>	54" high
<b>62S</b>	62" high
<b>70S</b>	70" high
<b>86S</b>	86" high

Prices for Steps 1-2.

<b>E1276. 30S</b>	\$134
<b>38S</b>	\$139
<b>46S</b>	\$147
<b>54S</b>	\$153
<b>62S</b>	\$165
<b>70S</b>	\$171
<b>86S</b>	\$183

Step 3. Surface Finish

Vinyl-Textured Surface

<b>BU</b>	black umber	+\$0
<b>HF</b>	inner tone light	+\$0
<b>LU</b>	soft white	+\$0
<b>MT</b>	medium tone	+\$0

Finished End

E1250.

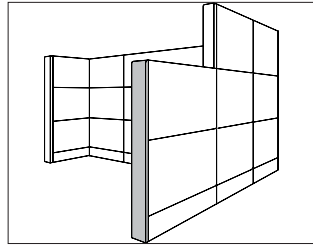

Finished End, Change of Height

E1251.

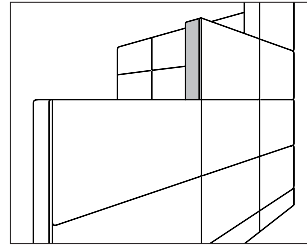

Ethospace® Walls

**Specification Information**

Step 1.

**E1250.**

Step 2. Height

<b>30</b>	30" high
<b>38</b>	38" high
<b>46</b>	46" high
<b>54</b>	54" high
<b>62</b>	62" high
<b>70</b>	70" high
<b>86</b>	86" high

Step 3. Shape

<b>S</b>	standard
<b>A</b>	painted architectural

Prices for Steps 1-3.

	<b>S</b>	<b>A</b>
<b>E1250. 30</b>	\$76	102
<b>38</b>	\$79	105
<b>46</b>	\$81	112
<b>54</b>	\$86	119
<b>62</b>	\$90	133
<b>70</b>	\$93	146
<b>86</b>	\$104	164

Step 4. Surface Finish

<b>BU</b>	black umber	+\$0
<b>HF</b>	inner tone light	+\$0
<b>LU</b>	soft white	+\$0
<b>MT</b>	medium tone	+\$0
<b>WN</b>	warm grey neutral	+\$0
<b>CN</b>	metallic champagne	+\$7

**Specification Information**

Step 1.

**E1251.**

Step 2. Height

<b>08</b>	8" high
<b>16</b>	16" high
<b>24</b>	24" high
<b>32</b>	32" high

Step 3. Shape

<b>S</b>	standard
<b>A</b>	painted architectural

Prices for Steps 1-3.

	<b>S</b>	<b>A</b>
<b>E1251. 08</b>	\$58	77
<b>16</b>	\$62	91
<b>24</b>	\$70	104
<b>32</b>	\$76	112

Step 4. Surface Finish

<b>BU</b>	black umber	+\$0
<b>CN</b>	metallic champagne	+\$7
<b>HF</b>	inner tone light	+\$0
<b>LU</b>	soft white	+\$0
<b>MT</b>	medium tone	+\$0
<b>WN</b>	warm grey neutral	+\$0

## Frame Top Cap

E1260.

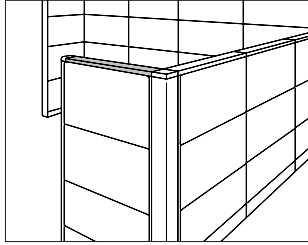

### Specification Information

Step 1.

**E1260.**

Step 2. Width

<b>24</b>	24" wide
<b>30</b>	30" wide
<b>36</b>	36" wide
<b>42</b>	42" wide
<b>48</b>	48" wide

Step 3. Shape

<b>S</b>	standard
<b>A</b>	painting architectural

Prices for Steps 1-3.

	<b>S</b>	<b>A</b>
<b>E1260. 24</b>	\$26	73
<b>30</b>	\$27	83
<b>36</b>	\$28	100
<b>42</b>	\$30	109
<b>48</b>	\$32	121

Step 4. Surface Finish

*For standard (S) or painting architectural (A)*

<b>BU</b>	black umber	+\$0
<b>CN</b>	metallic champagne	+\$5
<b>HF</b>	inner tone light	+\$0
<b>LU</b>	soft white	+\$0
<b>MT</b>	medium tone	+\$0
<b>WN</b>	warm grey neutral	+\$0

## Connector Top Cap

E1261.

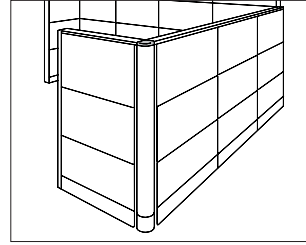

### Specification Information

Step 1.

**E1261.**

Step 2. Configuration

<b>1</b>	spacer
<b>2</b>	2-way 90° radius-shaped connector
<b>5</b>	2-way 90° square-shaped connector
<b>3</b>	3-way 90° connector
<b>4</b>	4-way 90° connector

Step 3. Shape

*For spacer (1), 2-way 90° radius-shaped connector (2), 3-way 90° connector (3), or 4-way 90° connector (4)*

<b>S</b>	standard
<b>A</b>	painting architectural

*For 2-way 90° square-shaped connector (5)*

<b>S</b>	standard
<b>A</b>	painting architectural

Prices for Steps 1-3.

	<b>S</b>	<b>A</b>
<b>E1261. 1</b>	\$37	79
<b>2</b>	\$37	79
<b>5</b>	\$37	79
<b>3</b>	\$37	79
<b>4</b>	\$37	79

Step 4. Surface Finish

*For standard (S)*

<b>BU</b>	black umber	+\$0
<b>HF</b>	inner tone light	+\$0
<b>LU</b>	soft white	+\$0
<b>MT</b>	medium tone	+\$0

*For painting architectural (A)*

<b>BU</b>	black umber	+\$0
<b>HF</b>	inner tone light	+\$0
<b>LU</b>	soft white	+\$0
<b>MT</b>	medium tone	+\$0
<b>CN</b>	metallic champagne	+\$5

**Power Entry, External Direct Connect, 4 Circuit**

**E1322.**

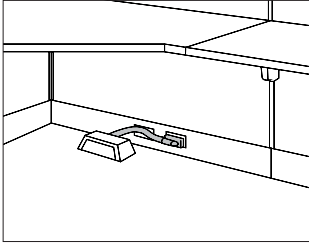

**Power Entry, Internal Direct Connect, 4 Circuit**

**E1325.**

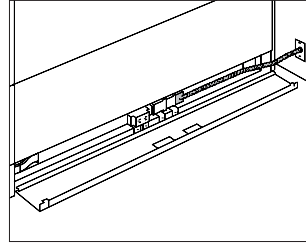

**Specification Information**

Step 1.  
**E1322.**

Step 2. Length

**06E** 6' long

**24E** 24' long

Prices for Steps 1-2.

<b>E1322. 06E</b>	\$186
<b>24E</b>	\$385

**Specification Information**

Step 1.  
**E1325.6E** \$205

**Base Power Entry, Junction Box, 4 Circuit E1323.**

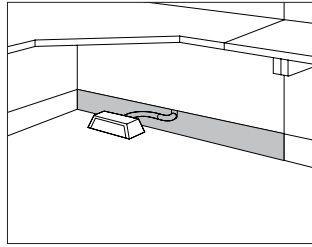

**Specification Information**

Step 1.

**E132**

Step 2. Base Option

**3.** plain base

Step 3. Width

- 24E** 24" wide
- 30E** 30" wide
- 36E** 36" wide
- 42E** 42" wide
- 48E** 48" wide

Prices for Steps 1-3.

<b>E1323. 24E</b>	\$380
<b>30E</b>	\$396
<b>36E</b>	\$409
<b>42E</b>	\$439
<b>48E</b>	\$467

Step 4. Surface Finish

<b>BU</b> black umber	+\$0
<b>HF</b> inner tone light	+\$0
<b>HT</b> inner tone	+\$0
<b>LU</b> soft white	+\$0
<b>MT</b> medium tone	+\$0

**Ceiling Power Entry, Internal Direct Connect E1331.**

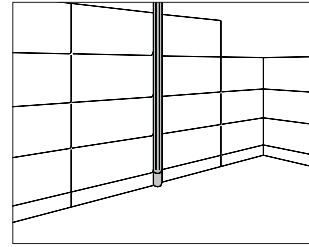

**Specification Information**

Step 1.

**E1331.**

Step 2. Height

- 46** 46" high
- 54** 54" high
- 62** 62" high
- 70** 70" high
- 86** 86" high

Step 3. Attachment

**C** connector- or frame-attached

Step 4. Power

- N** (N) nonpowered
- E** (E) 4-circuit power

Prices for Steps 1-4.

	<b>N</b>	<b>E</b>
<b>E1331. 46 C</b>	\$562	893
<b>54 C</b>	\$594	922
<b>62 C</b>	\$619	949
<b>70 C</b>	\$641	969
<b>86 C</b>	\$690	1019

Step 5. Surface Finish

<b>BU</b> black umber	+\$0
<b>HF</b> inner tone light	+\$0
<b>LU</b> soft white	+\$0
<b>MT</b> medium tone	+\$0

Step 6. Cable Management Finish

<b>BU</b> black umber	+\$0
<b>HF</b> inner tone light	+\$0
<b>HT</b> inner tone	+\$0
<b>LU</b> soft white	+\$0
<b>MT</b> medium tone	+\$0

Baseline Harness, 4 Circuit

E1354.  
E1355.

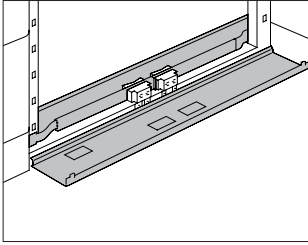

Ethospace® Walls

**Specification Information**

Step 1.

**E135**

Step 2. Side Covers

- 4. no side covers
- 5. side covers

Step 3. Frame Width

- 24 24" wide
- 30 30" wide
- 36 36" wide
- 42 42" wide
- 48 48" wide

Step 4. Power Connection

*For no side covers (4.) with 24" wide (24), 30" wide (30), 36" wide (36), or 42" wide (42)*

**E** standard

*For no side covers (4.) with 48" wide (48)*

**E** standard

*For side covers (5.)*

**E** standard

Prices for Steps 1-4.

	<b>E</b>
<b>E1354. 24</b>	\$141
30	\$149
36	\$155
42	\$166
48	\$173
<hr/>	
<b>E1355. 24</b>	\$245
30	\$245
36	\$245
42	\$252
48	\$252

Step 5. Cable Management Finish

*For side covers (5.)*

<b>BU</b>	black umber	+ \$0
<b>HF</b>	inner tone light	+ \$0
<b>HT</b>	inner tone	+ \$0
<b>LU</b>	soft white	+ \$0
<b>MT</b>	medium tone	+ \$0



Pass-Through Harness, Frame

E1342.

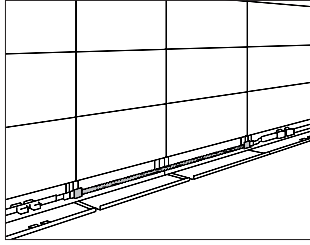

**Specification Information**

Step 1.

**E1342.**

Step 2. Length

<b>24E</b>	24" long
<b>30E</b>	30" long
<b>36E</b>	36" long
<b>42E</b>	42" long
<b>48E</b>	48" long

Prices for Steps 1-2.

<b>E1342. 24E</b>	\$145
<b>30E</b>	\$152
<b>36E</b>	\$161
<b>42E</b>	\$171
<b>48E</b>	\$178

Pass-Through Harness, Connector

E1356.

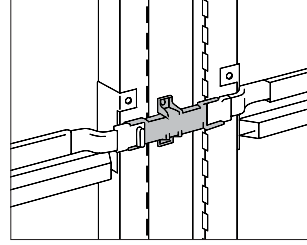

**Specification Information**

Step 1.

**E1356.**

Step 2. Configuration

<b>AE</b>	2-way 90° connector
<b>BE</b>	spacer
<b>CE</b>	3-way 90° connector
<b>DE</b>	4-way 90° connector

Prices for Steps 1-2.

<b>E1356. AE</b>	\$208
<b>BE</b>	\$218
<b>CE</b>	\$223
<b>DE</b>	\$229

Beltline Harness, 4 Circuit

E1353.

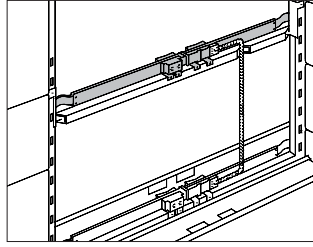

Tile-Height Harness, 4 Circuit

E1357.

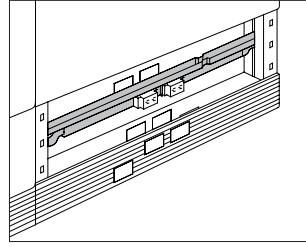

Ethospace® Walls

**Specification Information**

Step 1.

**E1353.**

Step 2. Frame Width

<b>24</b>	24"-wide frame
<b>30</b>	30"-wide frame
<b>36</b>	36"-wide frame
<b>42</b>	42"-wide frame
<b>48</b>	48"-wide frame

Step 3. Power Connection

*For 24"-wide frame (24), 30"-wide frame (30), 36"-wide frame (36), or 42"-wide frame (42)*

**E** standard

*For 48"-wide frame (48)*

**E** standard

Prices for Steps 1-3.

	<b>E</b>
<b>E1353. 24</b>	\$208
<b>30</b>	\$218
<b>36</b>	\$222
<b>42</b>	\$228
<b>48</b>	\$234

**Specification Information**

Step 1.

**E1357.**

Step 2. Frame Width

<b>24E</b>	24"-wide frame
<b>30E</b>	30"-wide frame
<b>36E</b>	36"-wide frame
<b>42E</b>	42"-wide frame
<b>48E</b>	48"-wide frame

Prices for Steps 1-2.

<b>E1357. 24E</b>	\$208
<b>30E</b>	\$218
<b>36E</b>	\$222
<b>42E</b>	\$228
<b>48E</b>	\$234

Power Jumper, 4 Circuit

E1341.

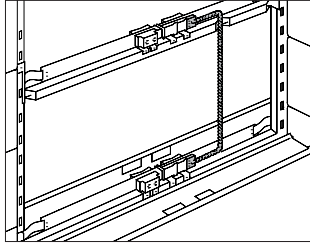

**Specification Information**

Step 1.

**E1341.**

Step 2. Configuration

**3E** 4th 8" tile above base

**5E** 6th 8" tile above base

Prices for Steps 1-2.

<b>E1341. 3E</b>	\$117
<b>5E</b>	\$140

Baseline Box Assembly, H-Style Frame

EW400.

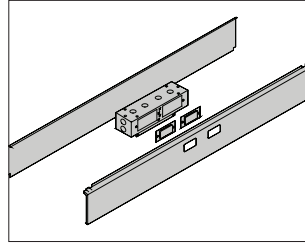

**Specification Information**

Step 1.

**EW400.**

Step 2. Width

**24** 24" wide

**30** 30" wide

**36** 36" wide

**42** 42" wide

**48** 48" wide

Prices for Steps 1-2.

<b>EW400. 24</b>	\$247
<b>30</b>	\$256
<b>36</b>	\$265
<b>42</b>	\$276
<b>48</b>	\$298

Step 3. Bezel Finish

<b>BU</b> black umber	+\$0
<b>HF</b> inner tone light	+\$0
<b>LU</b> soft white	+\$0
<b>MT</b> medium tone	+\$0

Receptacle, 4 Circuit, 15 Amp

E1311.

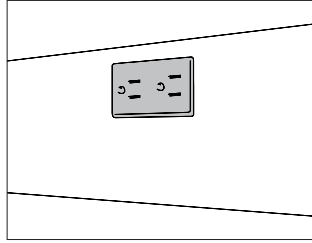

Connect™-S300

Y1323.

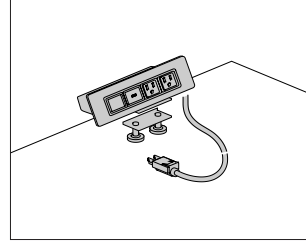

Ethospace® Walls

**Specification Information**

Step 1.

**E1311.**

Step 2. Type

- A** duplex, circuit a
- B** duplex, circuit b
- C** duplex, circuit c
- DN** duplex, circuit d
- BI** duplex, circuit b, isolated ground
- CI** duplex, circuit c, isolated ground
- D** duplex, circuit d, isolated ground
- CS** duplex, 3 circuit, circuit c, isolated ground

Prices for Steps 1-2.

<b>E1311. A</b>	\$210
<b>B</b>	\$210
<b>C</b>	\$210
<b>DN</b>	\$210
<b>BI</b>	\$210
<b>CI</b>	\$210
<b>D</b>	\$210
<b>CS</b>	\$210

Step 3. Surface Finish

<b>BU</b> black umber	+\$0
<b>HF</b> inner tone light	+\$0
<b>HT</b> inner tone	+\$0
<b>LU</b> soft white	+\$0
<b>MT</b> medium tone	+\$0

**Specification Information**

Step 1.

**Y1323.**

Step 2. Configuration

- 3** 2 simplex receptacles, 2 data openings
- 4** 3 simplex receptacles, 3 data openings

Step 3. Power Type

- A** power cord with plug end
- B** conduit with open end, for hard-wiring

Step 4. Cord/Conduit Length

- 03** 3' cord/conduit
- 06** 6' cord/conduit
- 10** 10' cord/conduit
- 20** 20' cord/conduit

Step 5. Attachment

- G** grommet mount
- S** surface clamp

Prices for Steps 1-5.

		<b>03G</b>	<b>03S</b>	<b>06G</b>	<b>06S</b>	<b>10G</b>	<b>10S</b>
<b>Y1323. 3</b>	<b>A</b>	\$271	271	271	271	280	280
	<b>B</b>	\$322	322	322	322	331	331
<b>4</b>	<b>A</b>	\$337	337	337	337	346	346
	<b>B</b>	\$390	390	390	390	400	400
						<b>20G</b>	<b>20S</b>
<b>Y1323. 3</b>	<b>A</b>					\$327	327
	<b>B</b>					\$377	377
<b>4</b>	<b>A</b>					\$395	395
	<b>B</b>					\$446	446

Step 6. Finish

<b>OH</b> black	+\$0
<b>OI</b> silver	+\$0
<b>OJ</b> white	+\$0

Cable Manager, Extra Capacity

E1396.

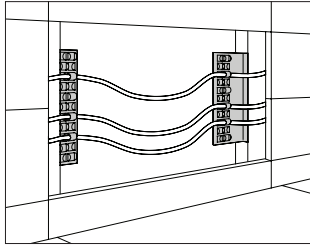

**Specification Information**

Step 1.

**E1396.**

\$81

Communication Port Faceplate Reducer

G1189.

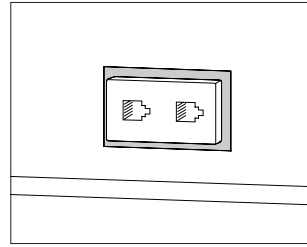

**Specification Information**

Step 1.

**G1189.A**

\$49

Ethospace® Walls

Communication Port Faceplate  
Extender

G1189.

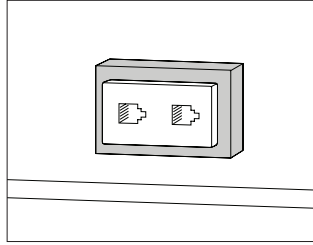

Beltline Bezel, H-Style Frame

G1510.

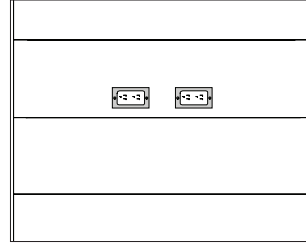

Ethospace® Walls

**Specification Information**

Step 1.

**G1189.B** \$62

Step 2. Surface Finish

<b>8Q</b>	folkstone grey	+\$0
<b>BU</b>	black umber	+\$0
<b>CL</b>	cool grey neutral	+\$0
<b>HF</b>	inner tone light	+\$0
<b>MT</b>	medium tone	+\$0
<b>WL</b>	sandstone	+\$0
<b>WN</b>	warm grey neutral	+\$0

**Specification Information**

Step 1.

**G1510.** \$50

Step 2. Surface Finish

<b>BU</b>	black umber	+\$0
<b>HF</b>	inner tone light	+\$0
<b>LU</b>	soft white	+\$0
<b>MT</b>	medium tone	+\$0

Face Tile

E1420.

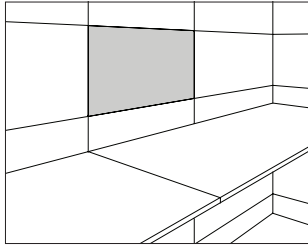

**Specification Information**

Step 1.

**E1420.**

Step 2. Height

- 08** 8" high
- 16** 16" high
- 24** 24" high

Step 3. Width

- 24** 24" wide
- 30** 30" wide
- 36** 36" wide
- 42** 42" wide
- 48** 48" wide

Step 4. Surface Material

*For 8" high (08) with 24" wide (24), 30" wide (30), 36" wide (36), 42" wide (42), or 48" wide (48)*

- P** painted
- F** fabric

*For 16" high (16)*

- P** painted
- F** fabric

*For 24" high (24)*

- P** painted
- F** fabric

Prices for Steps 1-4.

	<b>P</b>	<b>F</b>
<b>E1420. 08 24</b>	\$51	68
<b>30</b>	\$54	72
<b>36</b>	\$59	82
<b>42</b>	\$67	94
<b>48</b>	\$70	101
<b>16 24</b>	\$56	91
<b>30</b>	\$60	96
<b>36</b>	\$65	107
<b>42</b>	\$74	114
<b>48</b>	\$78	123

<b>24 24</b>	\$90	111
<b>30</b>	\$96	119
<b>36</b>	\$103	134
<b>42</b>	\$112	141
<b>48</b>	\$123	154

Step 5. Surface Finish

*For painted (P)*

	<b>08</b>	<b>16</b>	<b>24</b>
<b>BU</b> black umber	+\$0	0	0
<b>HF</b> inner tone light	+\$0	0	0
<b>LU</b> soft white	+\$0	0	0
<b>MT</b> medium tone	+\$0	0	0
<b>CN</b> metallic champagne	+\$5	10	15

*For fabric (F)*

	<b>08</b>	<b>16</b>	<b>24</b>
Price Category 1	+\$0	0	0
Price Category 2	+\$4	13	19
Price Category 3	+\$8	22	33
Price Category 4	+\$13	33	51

# Floor-Length Face Tile

E1420.

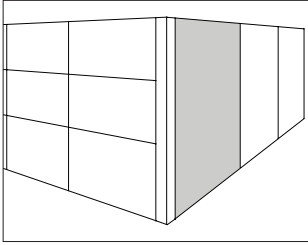

Ethospace® Walls

## Specification Information

Step 1.

**E1420.**

Step 2. Height

<b>22</b>	22" high
<b>30</b>	30" high

Step 3. Width

<b>24</b>	24" wide
<b>30</b>	30" wide
<b>36</b>	36" wide
<b>42</b>	42" wide
<b>48</b>	48" wide

Step 4. Surface Material

<b>P</b>	printed
<b>F</b>	fabric

Prices for Steps 1-4.

		<b>P</b>	<b>F</b>
<b>E1420. 22 24</b>		\$102	112
	<b>30</b>	\$110	119
	<b>36</b>	\$117	131
	<b>42</b>	\$122	138
	<b>48</b>	\$138	152
	<b>30 24</b>	\$108	117
	<b>30</b>	\$119	135
	<b>36</b>	\$134	145
	<b>42</b>	\$144	158
	<b>48</b>	\$155	174

Step 5. Surface Finish

See application chart and textiles list for fabric usage and numbers. First 2 digits of number indicate fabric line; remaining digit(s) indicate fabric color.

For 22" high (22) with painted (P)

<b>BU</b>	black umber	+\$0
<b>HF</b>	inner tone light	+\$0
<b>LU</b>	soft white	+\$0
<b>MT</b>	medium tone	+\$0
<b>CN</b>	metallic champagne	+\$15

For 30" high (30) with painted (P)

<b>BU</b>	black umber	+\$0
<b>HF</b>	inner tone light	+\$0
<b>LU</b>	soft white	+\$0
<b>MT</b>	medium tone	+\$0

For fabric (F)

	<b>22</b>	<b>30</b>
Price Category 1	+\$0	0
Price Category 2	+\$13	19
Price Category 3	+\$22	33
Price Category 4	+\$33	51



Architectural Cladding, Fabric

E1445.

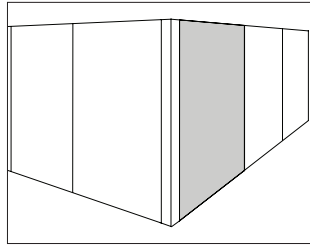

**Specification Information**

Step 1.

**E1445.**

Step 2. Height

<b>16</b>	16" high
<b>24</b>	24" high
<b>30</b>	30" high
<b>32</b>	32" high

Step 3. Width

<b>24F</b>	24" wide
<b>30F</b>	30" wide
<b>36F</b>	36" wide
<b>42F</b>	42" wide
<b>48F</b>	48" wide

Prices for Steps 1-3.

	<b>24F</b>	<b>30F</b>	<b>36F</b>	<b>42F</b>	<b>48F</b>
<b>E1445. 16</b>	\$159	168	176	184	192
<b>24</b>	\$192	202	216	224	238
<b>30</b>	\$218	234	244	257	270
<b>32</b>	\$236	251	264	275	293

Step 4. Surface Finish

See application chart and textiles list for fabric usage and numbers.  
First 2 digits of number indicate fabric line; remaining digit(s) indicate fabric color.

	<b>16</b>	<b>24</b>	<b>30</b>	<b>32</b>
Price Category 1	+\$0	0	0	0
Price Category 2	+\$13	19	19	25
Price Category 3	+\$22	33	33	44
Price Category 4	+\$33	51	51	66

Acoustical Tile

E1423.

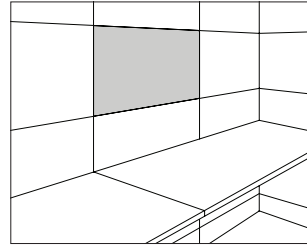

**Specification Information**

Step 1.

**E142**

Step 2. Acoustical Rating

**3.16** .65 NRC, 20 STC

Step 3. Width

<b>24</b>	24" wide
<b>30</b>	30" wide
<b>36</b>	36" wide
<b>42</b>	42" wide
<b>48</b>	48" wide

Prices for Steps 1-3.

<b>E1423.16 24</b>	\$100
<b>30</b>	\$111
<b>36</b>	\$125
<b>42</b>	\$143
<b>48</b>	\$153

Step 4. Surface Finish

See application chart and textiles list for fabric usage and numbers.  
First 2 digits of number indicate fabric line; remaining digit(s) indicate fabric color.

Price Category 1	+\$0
Price Category 2	+\$13
Price Category 3	+\$22
Price Category 4	+\$33

## Tackable Tile

E1422.

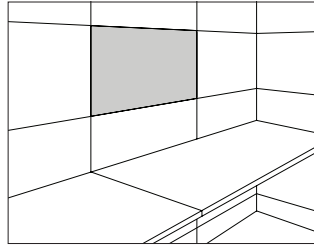

### Specification Information

Step 1.

**E1422.16**

Step 2. Width

<b>24</b>	24" wide
<b>30</b>	30" wide
<b>36</b>	36" wide
<b>42</b>	42" wide
<b>48</b>	48" wide

Prices for Steps 1-2.

<b>E1422.16</b>	<b>24</b>	\$112
	<b>30</b>	\$123
	<b>36</b>	\$139
	<b>42</b>	\$158
	<b>48</b>	\$173

Step 3. Surface Finish

See application chart and textiles list for fabric usage and numbers.

First 2 digits of number indicate fabric line; remaining digit(s) indicate fabric color.

Price Category 1	+\$0
Price Category 2	+\$13
Price Category 3	+\$22
Price Category 4	+\$33

## Cable Access Tile

E1436.

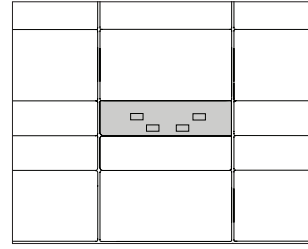

### Specification Information

Step 1.

**E1436.08**

Step 2. Width

<b>24</b>	24" wide
<b>30</b>	30" wide
<b>36</b>	36" wide
<b>42</b>	42" wide
<b>48</b>	48" wide

Step 3. Surface Material

<b>P</b>	Painted
<b>F</b>	Fabric

Prices for Steps 1-3.

		<b>P</b>	<b>F</b>
<b>E1436.08</b>	<b>24</b>	\$103	120
	<b>30</b>	\$123	141
	<b>36</b>	\$130	150
	<b>42</b>	\$137	162
	<b>48</b>	\$142	170

Step 4. Receptacle Filler Finish

<b>BU</b>	black umber	+\$0
<b>HF</b>	inner tone light	+\$0
<b>HT</b>	inner tone	+\$0
<b>LU</b>	soft white	+\$0
<b>MT</b>	medium tone	+\$0

Step 5. Surface Finish

See application chart and textiles list for fabric usage and numbers. First 2 digits of number indicate fabric line; remaining digit(s) indicate fabric color.

For painted (P)

<b>BU</b>	black umber	+\$0
<b>HF</b>	inner tone light	+\$0
<b>LU</b>	soft white	+\$0
<b>MT</b>	medium tone	+\$0
<b>CN</b>	metallic champagne	+\$5

For fabric (F)

Price Category 1	+\$0
Price Category 2	+\$4
Price Category 3	+\$9
Price Category 4	+\$15

Cable Channel Tile

E1433.

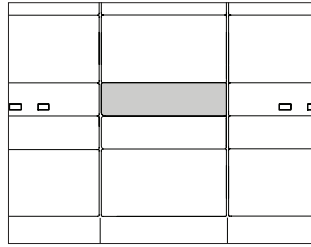

**Specification Information**

Step 1.

**E1433.08**

Step 2. Width

- 24** 24" wide
- 30** 30" wide
- 36** 36" wide
- 42** 42" wide
- 48** 48" wide

Step 3. Surface Material

- P** painted
- F** fabric

Prices for Steps 1-3.

		<b>P</b>	<b>F</b>
<b>E1433.08</b>	<b>24</b>	\$97	111
	<b>30</b>	\$113	137
	<b>36</b>	\$121	142
	<b>42</b>	\$133	155
	<b>48</b>	\$138	167

Step 4. Surface Finish

See application chart and textiles list for fabric usage and numbers. First 2 digits of number indicate fabric line; remaining digit(s) indicate fabric color.

*For painted (P)*

<b>BU</b>	black umber	+\$0
<b>HF</b>	inner tone light	+\$0
<b>LU</b>	soft white	+\$0
<b>MT</b>	medium tone	+\$0
<b>CN</b>	metallic champagne	+\$5

*For fabric (F)*

Price Category 1	+\$0
Price Category 2	+\$4
Price Category 3	+\$9
Price Category 4	+\$15

Open Tile

E1440.

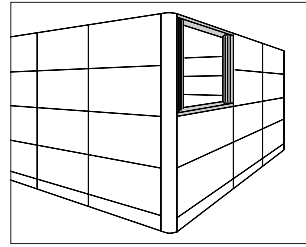

**Specification Information**

Step 1.

**E1440.**

Step 2. Height

- 16** 16" high

Step 3. Width

- 24** 24" wide
- 30** 30" wide
- 36** 36" wide
- 42** 42" wide
- 48** 48" wide

Step 4. Tile Position

- T** top
- M** middle/bottom

Prices for Steps 1-4.

		<b>T</b>	<b>M</b>
<b>E1440. 16</b>	<b>24</b>	\$212	170
	<b>30</b>	\$249	201
	<b>36</b>	\$276	221
	<b>42</b>	\$298	240
	<b>48</b>	\$324	260

Step 5. Frame Finish

<b>BU</b>	black umber	+\$0
<b>HF</b>	inner tone light	+\$0
<b>LU</b>	soft white	+\$0
<b>MT</b>	medium tone	+\$0

Open Tile, Squared Stile

E1444.

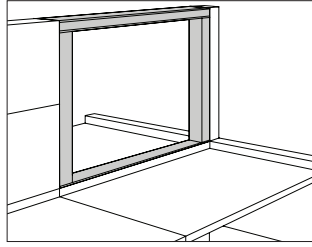

Perforated Tile, Squares

E1441.

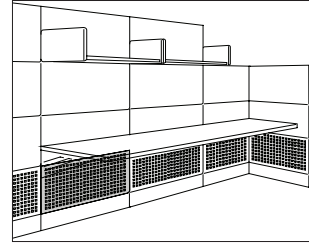

Ethospace® Walls

**Specification Information**

Step 1.

**E1444.**

Step 2. Height

- 16** 16" high
- 32** 32" high
- 48** 48" high

Step 3. Width

- 24** 24" wide
- 30** 30" wide
- 36** 36" wide
- 42** 42" wide
- 48** 48" wide

Step 4. Tile Position

- T** top
- M** middle/bottom

Prices for Steps 1-4.

		<b>T</b>	<b>M</b>
<b>E1444. 16</b>	<b>24</b>	\$215	159
	<b>30</b>	\$250	187
	<b>36</b>	\$278	205
	<b>42</b>	\$301	224
	<b>48</b>	\$327	242
<b>32</b>	<b>24</b>	\$287	216
	<b>30</b>	\$328	244
	<b>36</b>	\$362	270
	<b>42</b>	\$393	294
	<b>48</b>	\$428	323
<b>48</b>	<b>24</b>	\$365	273
	<b>30</b>	\$397	298
	<b>36</b>	\$435	327
	<b>42</b>	\$473	352
	<b>48</b>	\$509	380

Step 5. Frame Finish

- BU** black umber +\$0
- HF** inner tone light +\$0
- LU** soft white +\$0
- MT** medium tone +\$0

**Specification Information**

Step 1.

**E1441.**

Step 2. Height

- 16** 16" high

Step 3. Width

- 24P** 24" wide
- 30P** 30" wide
- 36P** 36" wide
- 42P** 42" wide
- 48P** 48" wide

Prices for Steps 1-3.

	<b>24P</b>	<b>30P</b>	<b>36P</b>	<b>42P</b>	<b>48P</b>
<b>E1441. 16</b>	\$71	77	90	96	103

Step 4. Surface Finish

- BU** black umber +\$0
- HF** inner tone light +\$0
- LU** soft white +\$0
- MT** medium tone +\$0
- CN** metallic champagne +\$10

Rail Tile

E1425.

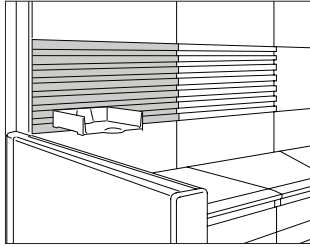

**Specification Information**

Step 1.

**E1425.**

Step 2. Height

**16** 16" high

Step 3. Width

**24** 24" wide

**30** 30" wide

**36** 36" wide

**42** 42" wide

**48** 48" wide

Prices for Steps 1-3.

	<b>24</b>	<b>30</b>	<b>36</b>	<b>42</b>	<b>48</b>
<b>E1425. 16</b>	\$184	204	223	246	264

Step 4. Surface Finish

<b>BU</b> black umber	+\$0
<b>HF</b> inner tone light	+\$0
<b>LU</b> soft white	+\$0
<b>MT</b> medium tone	+\$0
<b>CN</b> metallic champagne	+\$15

Tool Bar

E3610.

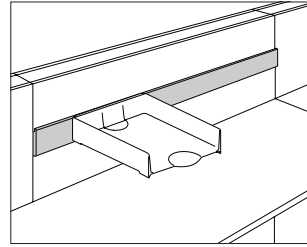

**Specification Information**

Step 1.

**E3610.**

Step 2. Width

**24** 24" wide

**30** 30" wide

**36** 36" wide

**42** 42" wide

**48** 48" wide

Prices for Steps 1-2.

<b>E3610. 24</b>	\$68
<b>30</b>	\$79
<b>36</b>	\$91
<b>42</b>	\$100
<b>48</b>	\$108

Step 3. Surface Finish

<b>BU</b> black umber	+\$0
<b>HF</b> inner tone light	+\$0
<b>LU</b> soft white	+\$0
<b>MT</b> medium tone	+\$0
<b>CN</b> metallic champagne	+\$10

Marker/Eraser Holder

Y7231.

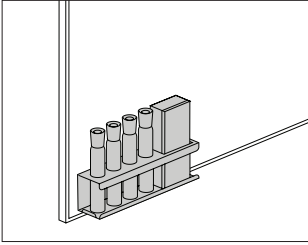

Ethospace® Walls

**Specification Information**

Step 1.

**Y7231.** \$128

Step 2. Finish

<b>91</b>	white	+\$0
<b>BK</b>	black	+\$0
<b>MS</b>	metallic silver	+\$0

# Rectangular Surface

EWS10.

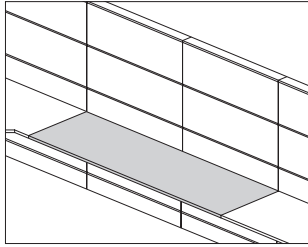

### Specification Information

Step 1.

**EW**

Step 2. Edge

**S10.** squared-edge

Step 3. Depth

**24** 24" deep

**30** 30" deep

Step 4. Width

**24** 24" wide

**30** 30" wide

**36** 36" wide

**42** 42" wide

**48** 48" wide

**60** 60" wide

**66** 66" wide

**72** 72" wide

Step 5. Surface Material

**L** laminate top/thermoplastic edge

Step 6. Attachment

*For 24" deep (24) or 30" deep (30) with 24" wide (24), 30" wide (30), 66" wide (66), or 72" wide (72)*

**F** Ethospace® frame attached surface

*For 24" deep (24) or 30" deep (30) with 36" wide (36), 42" wide (42), 48" wide (48), or 60" wide (60)*

**D** surface attachment bracket

**F** Ethospace® frame attached surface

Prices for Steps 1-6.

	LD	LF
<b>EWS10.24 24</b>	—	\$162
<b>30</b>	—	\$185
<b>36</b>	\$253	211
<b>42</b>	\$276	235
<b>48</b>	\$303	260
<b>60</b>	\$390	347
<b>66</b>	—	\$390
<b>72</b>	—	\$433

<b>30 24</b>	—	\$177
<b>30</b>	—	\$227
<b>36</b>	\$307	264
<b>42</b>	\$343	302
<b>48</b>	\$382	339
<b>60</b>	\$491	449
<b>66</b>	—	\$510
<b>72</b>	—	\$568

Step 7. Top Finish

<b>76</b>	light brown walnut	+\$0
<b>8Q</b>	folkstone grey	+\$0
<b>91</b>	white	+\$0
<b>98</b>	studio white	+\$0
<b>CL</b>	cool grey neutral	+\$0
<b>HF</b>	inner tone light	+\$0
<b>HM</b>	natural maple	+\$0
<b>HP</b>	light anigre	+\$0
<b>HT</b>	inner tone	+\$0
<b>HX</b>	aged cherry	+\$0
<b>HY</b>	walnut on cherry	+\$0
<b>LA</b>	light ash	+\$0
<b>LBA</b>	clear on ash	+\$0
<b>LBU</b>	medium matte walnut	+\$0
<b>LBB</b>	oak on ash	+\$0
<b>LBC</b>	walnut on ash	+\$0
<b>LBD</b>	dark brown walnut	+\$0
<b>LBE</b>	medium red walnut	+\$0
<b>LBF</b>	neutral twill	+\$0
<b>LBG</b>	sarum twill	+\$0
<b>LBH</b>	earthen twill	+\$0
<b>LBJ</b>	graphite twill	+\$0
<b>LBK</b>	pewter mesh	+\$0
<b>LBL</b>	steel mesh	+\$0
<b>LBM</b>	crisp linen	+\$0
<b>LBN</b>	classic linen	+\$0
<b>LBP</b>	casual linen	+\$0
<b>LBQ</b>	white twill	+\$0
<b>LM</b>	mahogany	+\$0
<b>LT</b>	light tone	+\$0
<b>LU</b>	soft white	+\$0
<b>MT</b>	medium tone	+\$0
<b>OG</b>	honey maple	+\$0
<b>WL</b>	sandstone	+\$0
<b>WN</b>	warm grey neutral	+\$0

Step 8. Edge Finish		
76	light brown walnut	+\$0
8Q	folkstone grey	+\$0
8Z	neutral grey	+\$0
91	white	+\$0
98	studio white	+\$0
BU	black umber	+\$0
CL	cool grey neutral	+\$0
HF	inner tone light	+\$0
HM	natural maple	+\$0
HP	light anigre	+\$0
HT	inner tone	+\$0
HX	aged cherry	+\$0
HY	walnut on cherry	+\$0
JB	millwork cherry	+\$0
LA	light ash	+\$0
LBA	clear on ash	+\$0
LBU	medium matte walnut	+\$0
LBB	oak on ash	+\$0
LBC	walnut on ash	+\$0
LBD	dark brown walnut	+\$0
LBE	medium red walnut	+\$0
LBF	neutral twill	+\$0
LBG	sarum twill	+\$0
LBH	earthen twill	+\$0
LBJ	graphite twill	+\$0
LBK	pewter mesh	+\$0
LBL	steel mesh	+\$0
LBM	crisp linen	+\$0
LBN	classic linen	+\$0
LBP	casual linen	+\$0
LBQ	white twill	+\$0
LU	soft white	+\$0
MT	medium tone	+\$0
OG	honey maple	+\$0
WL	sandstone	+\$0
WN	warm grey neutral	+\$0

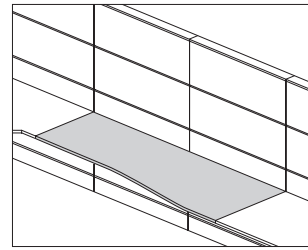

Specification Information		
Step 1.		
<b>EW</b>		
Step 2. Edge		
<b>S12.</b>	squared-edge	
Step 3. Depth		
<b>24</b>	24" deep left, 30" deep right	
<b>30</b>	30" deep left, 24" deep right	
Step 4. Width		
<b>30</b>	30" wide	
<b>36</b>	36" wide	
<b>42</b>	42" wide	
<b>48</b>	48" wide	
<b>60</b>	60" wide	
Step 5. Surface Material		
<b>L</b>	lamine top/thermoplastic edge	
Step 6. Attachment		
<b>F</b>	Ethospace® frame attached surface	
Prices for Steps 1-6.		
		<b>LF</b>
<b>EWS12.24 30</b>		\$280
	<b>36</b>	\$300
	<b>42</b>	\$350
	<b>48</b>	\$402
	<b>60</b>	\$420
	<b>30 30</b>	\$280
	<b>36</b>	\$300
	<b>42</b>	\$350
	<b>48</b>	\$443
	<b>60</b>	\$420
Step 7. Top Finish		
<b>76</b>	light brown walnut	+\$0
<b>8Q</b>	folkstone grey	+\$0
<b>91</b>	white	+\$0
<b>98</b>	studio white	+\$0
<b>CL</b>	cool grey neutral	+\$0
<b>HF</b>	inner tone light	+\$0
<b>HM</b>	natural maple	+\$0
<b>HP</b>	light anigre	+\$0
<b>HT</b>	inner tone	+\$0



# Curvilinear Surface *continued*

<b>HX</b>	aged cherry	+\$0	<b>LBD</b>	dark brown walnut	+\$0
<b>HY</b>	walnut on cherry	+\$0	<b>LBE</b>	medium red walnut	+\$0
<b>LA</b>	light ash	+\$0	<b>LBF</b>	neutral twill	+\$0
<b>LBA</b>	clear on ash	+\$0	<b>LBG</b>	sarum twill	+\$0
<b>LBU</b>	medium matte walnut	+\$0	<b>LBH</b>	earthen twill	+\$0
<b>LBB</b>	oak on ash	+\$0	<b>LBJ</b>	graphite twill	+\$0
<b>LBC</b>	walnut on ash	+\$0	<b>LBK</b>	pewter mesh	+\$0
<b>LBD</b>	dark brown walnut	+\$0	<b>LBL</b>	steel mesh	+\$0
<b>LBE</b>	medium red walnut	+\$0	<b>LBM</b>	crisp linen	+\$0
<b>LBF</b>	neutral twill	+\$0	<b>LBN</b>	classic linen	+\$0
<b>LBG</b>	sarum twill	+\$0	<b>LBP</b>	casual linen	+\$0
<b>LBH</b>	earthen twill	+\$0	<b>LBQ</b>	white twill	+\$0
<b>LBJ</b>	graphite twill	+\$0	<b>LU</b>	soft white	+\$0
<b>LBK</b>	pewter mesh	+\$0	<b>MT</b>	medium tone	+\$0
<b>LBL</b>	steel mesh	+\$0	<b>OG</b>	honey maple	+\$0
<b>LBM</b>	crisp linen	+\$0	<b>WL</b>	sandstone	+\$0
<b>LBN</b>	classic linen	+\$0	<b>WN</b>	warm grey neutral	+\$0
<b>LBP</b>	casual linen	+\$0			
<b>LBQ</b>	white twill	+\$0			
<b>LM</b>	mahogany	+\$0			
<b>LT</b>	light tone	+\$0			
<b>LU</b>	soft white	+\$0			
<b>MT</b>	medium tone	+\$0			
<b>OG</b>	honey maple	+\$0			
<b>WL</b>	sandstone	+\$0			
<b>WN</b>	warm grey neutral	+\$0			

## Step 8. Edge Finish

<b>76</b>	light brown walnut	+\$0
<b>8Q</b>	folkstone grey	+\$0
<b>8Z</b>	neutral grey	+\$0
<b>91</b>	white	+\$0
<b>98</b>	studio white	+\$0
<b>BU</b>	black umber	+\$0
<b>CL</b>	cool grey neutral	+\$0
<b>HF</b>	inner tone light	+\$0
<b>HM</b>	natural maple	+\$0
<b>HP</b>	light anigre	+\$0
<b>HT</b>	inner tone	+\$0
<b>HX</b>	aged cherry	+\$0
<b>HY</b>	walnut on cherry	+\$0
<b>JB</b>	millwork cherry	+\$0
<b>LA</b>	light ash	+\$0
<b>LBA</b>	clear on ash	+\$0
<b>LBU</b>	medium matte walnut	+\$0
<b>LBB</b>	oak on ash	+\$0
<b>LBC</b>	walnut on ash	+\$0

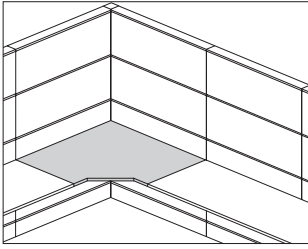

Ethospace® Work Surfaces

**Specification Information**

Step 1.

**EW**

Step 2. Edge

**S20.** squared-edge

Step 3. Depth

**24** 24" deep

**30** 30" deep

Step 4. Width

*For 24" deep (24)*

**36** 36" wide

**42** 42" wide

**48** 48" wide

*For 30" deep (30)*

**42** 42" wide

**48** 48" wide

Step 5. Surface Material

**L** laminate top/thermoplastic edge

Step 6. Attachment

**F** Ethospace® frame attached surface

Prices for Steps 1-6.

	<b>LF</b>
<b>EWS20.24 36</b>	\$312
<b>42</b>	\$383
<b>48</b>	\$453
<b>30 42</b>	\$479
<b>48</b>	\$540

Step 7. Top Finish

<b>76</b>	light brown walnut	+\$0
<b>8Q</b>	folkstone grey	+\$0
<b>91</b>	white	+\$0
<b>98</b>	studio white	+\$0
<b>CL</b>	cool grey neutral	+\$0
<b>HF</b>	inner tone light	+\$0
<b>HM</b>	natural maple	+\$0
<b>HP</b>	light anigre	+\$0
<b>HT</b>	inner tone	+\$0
<b>HX</b>	aged cherry	+\$0

<b>HY</b>	walnut on cherry	+\$0
<b>LA</b>	light ash	+\$0
<b>LBA</b>	clear on ash	+\$0
<b>LBU</b>	medium matte walnut	+\$0
<b>LBB</b>	oak on ash	+\$0
<b>LBC</b>	walnut on ash	+\$0
<b>LBD</b>	dark brown walnut	+\$0
<b>LBE</b>	medium red walnut	+\$0
<b>LBF</b>	neutral twill	+\$0
<b>LBG</b>	sarum twill	+\$0
<b>LBH</b>	earthen twill	+\$0
<b>LBJ</b>	graphite twill	+\$0
<b>LBK</b>	pewter mesh	+\$0
<b>LBL</b>	steel mesh	+\$0
<b>LBM</b>	crisp linen	+\$0
<b>LBN</b>	classic linen	+\$0
<b>LBP</b>	casual linen	+\$0
<b>LBQ</b>	white twill	+\$0
<b>LM</b>	mahogany	+\$0
<b>LT</b>	light tone	+\$0
<b>LU</b>	soft white	+\$0
<b>MT</b>	medium tone	+\$0
<b>OG</b>	honey maple	+\$0
<b>WL</b>	sandstone	+\$0
<b>WN</b>	warm grey neutral	+\$0

Step 8. Edge Finish

<b>76</b>	light brown walnut	+\$0
<b>8Q</b>	folkstone grey	+\$0
<b>8Z</b>	neutral grey	+\$0
<b>91</b>	white	+\$0
<b>98</b>	studio white	+\$0
<b>BU</b>	black umber	+\$0
<b>CL</b>	cool grey neutral	+\$0
<b>HF</b>	inner tone light	+\$0
<b>HM</b>	natural maple	+\$0
<b>HP</b>	light anigre	+\$0
<b>HT</b>	inner tone	+\$0
<b>HX</b>	aged cherry	+\$0
<b>HY</b>	walnut on cherry	+\$0
<b>JB</b>	millwork cherry	+\$0
<b>LA</b>	light ash	+\$0
<b>LBA</b>	clear on ash	+\$0
<b>LBU</b>	medium matte walnut	+\$0
<b>LBB</b>	oak on ash	+\$0
<b>LBC</b>	walnut on ash	+\$0
<b>LBD</b>	dark brown walnut	+\$0

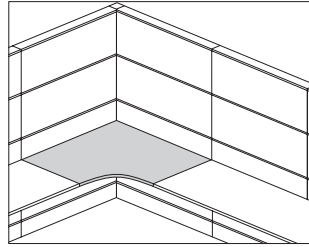

<b>LBE</b>	medium red walnut	+\$0
<b>LBF</b>	neutral twill	+\$0
<b>LBG</b>	sarum twill	+\$0
<b>LBH</b>	earthen twill	+\$0
<b>LBJ</b>	graphite twill	+\$0
<b>LBK</b>	pewter mesh	+\$0
<b>LBL</b>	steel mesh	+\$0
<b>LBM</b>	crisp linen	+\$0
<b>LBN</b>	classic linen	+\$0
<b>LBP</b>	casual linen	+\$0
<b>LBQ</b>	white twill	+\$0
<b>LU</b>	soft white	+\$0
<b>MT</b>	medium tone	+\$0
<b>OG</b>	honey maple	+\$0
<b>WL</b>	sandstone	+\$0
<b>WN</b>	warm grey neutral	+\$0

**Specification Information**

Step 1.

**EW**

Step 2. Edge

**S21.** squared-edge

Step 3. Depth

**24** 24" deep

**30** 30" deep

Step 4. Width

*For 24" deep (24)*

**36** 36" wide

**42** 42" wide

**48** 48" wide

*For 30" deep (30)*

**42** 42" wide

**48** 48" wide

Step 5. Surface Material

**L** laminate top/thermoplastic edge

Step 6. Attachment

**F** Ethospace® frame attached surface

Prices for Steps 1-6.

	<b>LF</b>
<b>EWS21.24 36</b>	\$312
<b>42</b>	\$383
<b>48</b>	\$453
<b>30 42</b>	\$479
<b>48</b>	\$540

Step 7. Top Finish

**LU** soft white +\$0

**76** light brown walnut +\$0

**8Q** folkstone grey +\$0

**91** white +\$0

**98** studio white +\$0

**CL** cool grey neutral +\$0

**HF** inner tone light +\$0

**HM** natural maple +\$0

**HP** light anigre +\$0

**HT** inner tone +\$0

# Concave Corner Surface *continued*

Ethospace® Work Surfaces

<b>HX</b>	aged cherry	+\$0	<b>LBE</b>	medium red walnut	+\$0
<b>HY</b>	walnut on cherry	+\$0	<b>LBF</b>	neutral twill	+\$0
<b>LA</b>	light ash	+\$0	<b>LBG</b>	sarum twill	+\$0
<b>LBA</b>	clear on ash	+\$0	<b>LBH</b>	earthen twill	+\$0
<b>LBU</b>	medium matte walnut	+\$0	<b>LBJ</b>	graphite twill	+\$0
<b>LBB</b>	oak on ash	+\$0	<b>LBK</b>	pewter mesh	+\$0
<b>LBC</b>	walnut on ash	+\$0	<b>LBL</b>	steel mesh	+\$0
<b>LBD</b>	dark brown walnut	+\$0	<b>LBM</b>	crisp linen	+\$0
<b>LBE</b>	medium red walnut	+\$0	<b>LBN</b>	classic linen	+\$0
<b>LBF</b>	neutral twill	+\$0	<b>LBP</b>	casual linen	+\$0
<b>LBG</b>	sarum twill	+\$0	<b>LBQ</b>	white twill	+\$0
<b>LBH</b>	earthen twill	+\$0	<b>LU</b>	soft white	+\$0
<b>LBJ</b>	graphite twill	+\$0	<b>MT</b>	medium tone	+\$0
<b>LBK</b>	pewter mesh	+\$0	<b>OG</b>	honey maple	+\$0
<b>LBL</b>	steel mesh	+\$0	<b>WL</b>	sandstone	+\$0
<b>LBM</b>	crisp linen	+\$0	<b>WN</b>	warm grey neutral	+\$0
<b>LBN</b>	classic linen	+\$0			
<b>LBP</b>	casual linen	+\$0			
<b>LBQ</b>	white twill	+\$0			
<b>LM</b>	mahogany	+\$0			
<b>LT</b>	light tone	+\$0			
<b>MT</b>	medium tone	+\$0			
<b>OG</b>	honey maple	+\$0			
<b>WL</b>	sandstone	+\$0			
<b>WN</b>	warm grey neutral	+\$0			

## Step 8. Edge Finish

<b>76</b>	light brown walnut	+\$0
<b>8Q</b>	folkstone grey	+\$0
<b>8Z</b>	neutral grey	+\$0
<b>91</b>	white	+\$0
<b>98</b>	studio white	+\$0
<b>BU</b>	black umber	+\$0
<b>CL</b>	cool grey neutral	+\$0
<b>HF</b>	inner tone light	+\$0
<b>HM</b>	natural maple	+\$0
<b>HP</b>	light anigre	+\$0
<b>HT</b>	inner tone	+\$0
<b>HX</b>	aged cherry	+\$0
<b>HY</b>	walnut on cherry	+\$0
<b>JB</b>	millwork cherry	+\$0
<b>LA</b>	light ash	+\$0
<b>LBA</b>	clear on ash	+\$0
<b>LBU</b>	medium matte walnut	+\$0
<b>LBB</b>	oak on ash	+\$0
<b>LBC</b>	walnut on ash	+\$0
<b>LBD</b>	dark brown walnut	+\$0

# Extended Corner Surface, Rectangular End

EWS22.

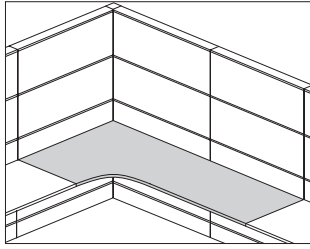

### Specification Information

Step 1.

**EW**

Step 2. Edge

**S22.** squared-edge, 24" deep

Step 3. Width

- 4260** 42" wide left x 60" wide right
- 4872** 48" wide left x 72" wide right
- 6042** 60" wide left x 42" wide right
- 7248** 72" wide left x 48" wide right

Step 4. Surface Material

**L** laminate top/thermoplastic edge

Step 5. Attachment

**F** Ethospace® frame attached surface

Prices for Steps 1-5.

	<b>F</b>
<b>EWS22.4260 L</b>	\$727
<b>4872 L</b>	\$861
<b>6042 L</b>	\$727
<b>7248 L</b>	\$861

Step 6. Top Finish

<b>76</b>	light brown walnut	+\$0
<b>8Q</b>	folkstone grey	+\$0
<b>91</b>	white	+\$0
<b>98</b>	studio white	+\$0
<b>CL</b>	cool grey neutral	+\$0
<b>HF</b>	inner tone light	+\$0
<b>HM</b>	natural maple	+\$0
<b>HP</b>	light anigre	+\$0
<b>HT</b>	inner tone	+\$0
<b>HX</b>	aged cherry	+\$0
<b>HY</b>	walnut on cherry	+\$0
<b>LA</b>	light ash	+\$0
<b>LBA</b>	clear on ash	+\$0
<b>LBU</b>	medium matte walnut	+\$0
<b>LBB</b>	oak on ash	+\$0
<b>LBC</b>	walnut on ash	+\$0
<b>LBD</b>	dark brown walnut	+\$0
<b>LBE</b>	medium red walnut	+\$0
<b>LBF</b>	neutral twill	+\$0
<b>LBG</b>	sarum twill	+\$0

<b>LBH</b>	earthen twill	+\$0
<b>LBJ</b>	graphite twill	+\$0
<b>LBK</b>	pewter mesh	+\$0
<b>LBL</b>	steel mesh	+\$0
<b>LBM</b>	crisp linen	+\$0
<b>LBN</b>	classic linen	+\$0
<b>LBP</b>	casual linen	+\$0
<b>LBQ</b>	white twill	+\$0
<b>LM</b>	mahogany	+\$0
<b>LT</b>	light tone	+\$0
<b>LU</b>	soft white	+\$0
<b>MT</b>	medium tone	+\$0
<b>OG</b>	honey maple	+\$0
<b>WL</b>	sandstone	+\$0
<b>WN</b>	warm grey neutral	+\$0

Step 7. Edge Finish

<b>76</b>	light brown walnut	+\$0
<b>8Q</b>	folkstone grey	+\$0
<b>8Z</b>	neutral grey	+\$0
<b>91</b>	white	+\$0
<b>98</b>	studio white	+\$0
<b>BU</b>	black umber	+\$0
<b>CL</b>	cool grey neutral	+\$0
<b>HF</b>	inner tone light	+\$0
<b>HM</b>	natural maple	+\$0
<b>HP</b>	light anigre	+\$0
<b>HT</b>	inner tone	+\$0
<b>HX</b>	aged cherry	+\$0
<b>HY</b>	walnut on cherry	+\$0
<b>JB</b>	millwork cherry	+\$0
<b>LA</b>	light ash	+\$0
<b>LBA</b>	clear on ash	+\$0
<b>LBU</b>	medium matte walnut	+\$0
<b>LBB</b>	oak on ash	+\$0
<b>LBC</b>	walnut on ash	+\$0
<b>LBD</b>	dark brown walnut	+\$0
<b>LBE</b>	medium red walnut	+\$0
<b>LBF</b>	neutral twill	+\$0
<b>LBG</b>	sarum twill	+\$0
<b>LBH</b>	earthen twill	+\$0
<b>LBJ</b>	graphite twill	+\$0
<b>LBK</b>	pewter mesh	+\$0
<b>LBL</b>	steel mesh	+\$0
<b>LBM</b>	crisp linen	+\$0
<b>LBN</b>	classic linen	+\$0
<b>LBP</b>	casual linen	+\$0

Ethospace® Work Surfaces

Extended Corner Surface,  
Rectangular End *continued*

Ethospace® Work Surfaces

<b>LBQ</b>	white twill
<b>LU</b>	soft white
<b>MT</b>	medium tone
<b>OG</b>	honey maple
<b>WL</b>	sandstone
<b>WN</b>	warm grey neutral

+\$0
+\$0
+\$0
+\$0
+\$0
+\$0

Squared-Edge Corner Wedge

Y2091.

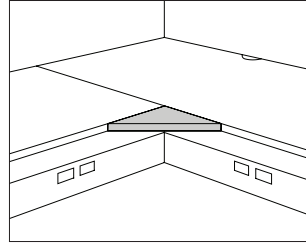

**Specification Information**

Step 1.

**Y2091.**

Step 2. Surface Material

<b>L</b>	lamine top/thermoplastic edge
<b>U</b>	lamine top/universal edge

Prices for Steps 1-2.

<b>Y2091. L</b>	\$110
<b>U</b>	\$107

Step 3. Top Finish

<b>76</b>	light brown walnut	+\$0
<b>8Q</b>	folkstone grey	+\$0
<b>91</b>	white	+\$0
<b>98</b>	studio white	+\$0
<b>CL</b>	cool grey neutral	+\$0
<b>HF</b>	inner tone light	+\$0
<b>HM</b>	natural maple	+\$0
<b>HP</b>	light anigre	+\$0
<b>HT</b>	inner tone	+\$0
<b>HX</b>	aged cherry	+\$0
<b>HY</b>	walnut on cherry	+\$0
<b>LA</b>	light ash	+\$0
<b>LBA</b>	clear on ash	+\$0
<b>LBU</b>	medium matte walnut	+\$0
<b>LBB</b>	oak on ash	+\$0
<b>LBC</b>	walnut on ash	+\$0
<b>LBD</b>	dark brown walnut	+\$0
<b>LBE</b>	medium red walnut	+\$0
<b>LBF</b>	neutral twill	+\$0
<b>LBG</b>	sarum twill	+\$0
<b>LBH</b>	earthen twill	+\$0
<b>LBJ</b>	graphite twill	+\$0
<b>LBK</b>	pewter mesh	+\$0
<b>LBL</b>	steel mesh	+\$0
<b>LBM</b>	crisp linen	+\$0
<b>LBN</b>	classic linen	+\$0
<b>LBP</b>	casual linen	+\$0
<b>LBQ</b>	white twill	+\$0
<b>LM</b>	mahogany	+\$0
<b>LT</b>	light tone	+\$0
<b>LU</b>	soft white	+\$0
<b>MT</b>	medium tone	+\$0
<b>WL</b>	sandstone	+\$0
<b>WN</b>	warm grey neutral	+\$0

# Squared-Edge Corner Wedge

continued

## Step 4. Edge Finish

For laminate top/thermoplastic edge (L)

<b>76</b>	light brown walnut	+\$0
<b>8Q</b>	folkstone grey	+\$0
<b>8Z</b>	neutral grey	+\$0
<b>91</b>	white	+\$0
<b>98</b>	studio white	+\$0
<b>BU</b>	black umber	+\$0
<b>CL</b>	cool grey neutral	+\$0
<b>HF</b>	inner tone light	+\$0
<b>HM</b>	natural maple	+\$0
<b>HP</b>	light anigre	+\$0
<b>HT</b>	inner tone	+\$0
<b>HX</b>	aged cherry	+\$0
<b>HY</b>	walnut on cherry	+\$0
<b>JB</b>	millwork cherry	+\$0
<b>LA</b>	light ash	+\$0
<b>LBA</b>	clear on ash	+\$0
<b>LBU</b>	medium matte walnut	+\$0
<b>LBB</b>	oak on ash	+\$0
<b>LBC</b>	walnut on ash	+\$0
<b>LBD</b>	dark brown walnut	+\$0
<b>LBE</b>	medium red walnut	+\$0
<b>LBF</b>	neutral twill	+\$0
<b>LBG</b>	sarum twill	+\$0
<b>LBH</b>	earthen twill	+\$0
<b>LBJ</b>	graphite twill	+\$0
<b>LBK</b>	pewter mesh	+\$0
<b>LBL</b>	steel mesh	+\$0
<b>LBM</b>	crisp linen	+\$0
<b>LBN</b>	classic linen	+\$0
<b>LBP</b>	casual linen	+\$0
<b>LBQ</b>	white twill	+\$0
<b>LU</b>	soft white	+\$0
<b>MT</b>	medium tone	+\$0
<b>WL</b>	sandstone	+\$0
<b>WN</b>	warm grey neutral	+\$0

# Work Surface Support, Single

E2393.

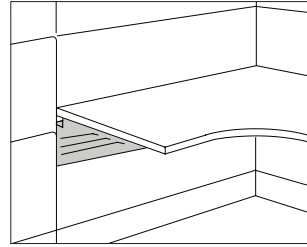

## Specification Information

Step 1.

**E2393.**

Step 2. Work Surface Depth

**24** for 20"- or 24"-deep surfaces

**30** for 30"-deep surfaces

Step 3. Position

**L** left

**R** right

Prices for Steps 1-3.

	<b>L</b>	<b>R</b>
<b>E2393. 24</b>	\$35	35
<b>30</b>	\$39	39

Step 4. Surface Finish

<b>BU</b>	black umber	+\$0
<b>HF</b>	inner tone light	+\$0
<b>LU</b>	soft white	+\$0
<b>MT</b>	medium tone	+\$0
<b>CN</b>	metallic champagne	+\$10

Step 5. Support Option

<b>SM</b>	on module	+\$0
-----------	-----------	------

Ethospace® Work Surfaces

Surface Ganging Bracket

FT29B.

Work Surface Support Bracket

E2931.

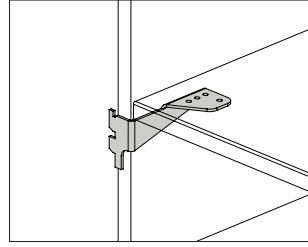
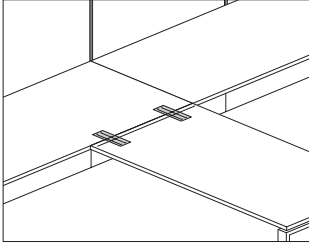

Ethospace® Work Surfaces

**Specification Information**

Step 1.

**FT29B.**

Step 2. Type

- 1 single
- 2 pair

Prices for Steps 1-2.

<b>FT29B. 1</b>	\$21
2	\$41

**Specification Information**

Step 1.

**E2931.**

Step 2. Position

- L left
- R right

Prices for Steps 1-2.

<b>E2931. L</b>	\$59
R	\$59

Step 3. Finish

- BU** black umber +\$0
- HF** inner tone light +\$0
- LU** soft white +\$0
- MT** medium tone +\$0



Work Surface Support Panel, End, Glides E2290.

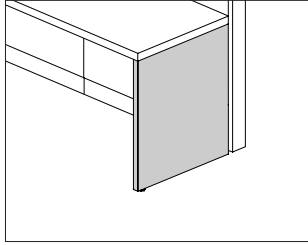

**Specification Information**

Step 1.

**E2290.**

Step 2. Depth

**24** 24" deep

**30** 30" deep

Step 3. Work Surface Edge

**S** squared-edge

Step 4. Surface Material

**L** laminate

Prices for Steps 1-4.

	<b>L</b>
<b>E2290. 24 S</b>	\$317
<b>30 S</b>	\$334

Step 5. Surface Finish

Solid-Color Laminate

<b>BU</b> black umber	+\$0
<b>HF</b> inner tone light	+\$0
<b>LU</b> soft white	+\$0
<b>MT</b> medium tone	+\$0

Step 6. Hardware Cover Finish

<b>8Q</b> folkstone grey	+\$0
<b>91</b> white	+\$0
<b>BU</b> black umber	+\$0
<b>CL</b> cool grey neutral	+\$0
<b>HF</b> inner tone light	+\$0
<b>LU</b> soft white	+\$0
<b>MT</b> medium tone	+\$0
<b>SG</b> slate grey	+\$0
<b>WL</b> sandstone	+\$0
<b>WN</b> warm grey neutral	+\$0

Work Surface Support Panel, Mid-Run, Glides E2291.

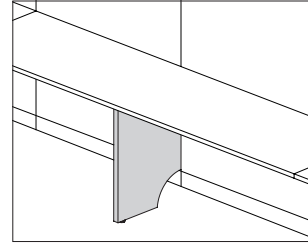

**Specification Information**

Step 1.

**E2291.**

Step 2. Size

**20** for 24" and 30" deep surfaces

Step 3. Surface Material

**L** laminate

Prices for Steps 1-3.

	<b>L</b>
<b>E2291. 20</b>	\$319

Step 4. Surface Finish

<b>BU</b> black umber	+\$0
<b>HF</b> inner tone light	+\$0
<b>LU</b> soft white	+\$0
<b>MT</b> medium tone	+\$0

Step 5. Bracket Finish

<b>BU</b> black umber	+\$0
<b>HF</b> inner tone light	+\$0
<b>LU</b> soft white	+\$0
<b>MT</b> medium tone	+\$0

Stiffener

FV696.

Cord Cleat

G1331.

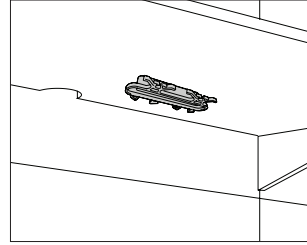
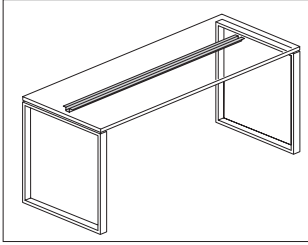

**Specification Information**

Step 1.

**FV696.**

Step 2. Width

<b>34</b>	33 <sup>7</sup> / <sub>8</sub> " wide
<b>39</b>	38 <sup>5</sup> / <sub>8</sub> " wide
<b>43</b>	43 <sup>1</sup> / <sub>4</sub> " wide
<b>48</b>	48" wide
<b>57</b>	57 <sup>3</sup> / <sub>8</sub> " wide
<b>62</b>	62 <sup>1</sup> / <sub>8</sub> " wide
<b>67</b>	66 <sup>3</sup> / <sub>4</sub> " wide
<b>71</b>	71 <sup>1</sup> / <sub>2</sub> " wide
<b>81</b>	80 <sup>7</sup> / <sub>8</sub> " wide

Prices for Steps 1-2.

<b>FV696. 34</b>	\$69
<b>39</b>	\$71
<b>43</b>	\$71
<b>48</b>	\$71
<b>57</b>	\$71
<b>62</b>	\$71
<b>67</b>	\$71
<b>71</b>	\$71
<b>81</b>	\$71

**Specification Information**

Step 1.

**G1331.**

\$20

Oval Transaction Surface

E2810.

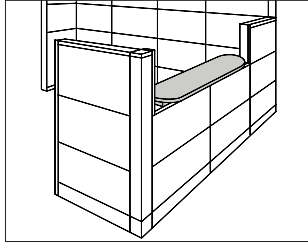

**Specification Information**

Step 1.

**E2810.**

Step 2. Width

<b>34</b>	34" wide
<b>40</b>	40" wide
<b>58</b>	58" wide

Step 3. Surface Material

<b>L</b>	laminate
----------	----------

Prices for Steps 1-3.

	<b>L</b>
<b>E2810. 34</b>	\$1364
<b>40</b>	\$1516
<b>58</b>	\$1813

Step 4. Laminate Top Finish/Natural Edge

Solid-Color Laminate Top/Natural Edge

<b>HF</b>	inner tone light	+ \$0
<b>HT</b>	inner tone	+ \$0
<b>LU</b>	soft white	+ \$0

Wood-Grain Laminate Top/Natural Edge

<b>LA</b>	light ash	+ \$0
<b>LM</b>	mahogany	+ \$0

Step 5. Support Finish

<b>BU</b>	black umber	+ \$0
<b>HF</b>	inner tone light	+ \$0

Squared-Edge Transaction Surface, Rectangular End

E2812.

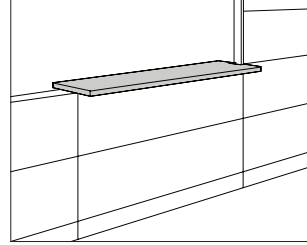

**Specification Information**

Step 1.

**E2812.**

Step 2. Width

<b>24L</b>	24" wide
<b>30L</b>	30" wide
<b>36L</b>	36" wide
<b>42L</b>	42" wide
<b>48L</b>	48" wide

Step 3. Finished End Cutout

<b>N</b>	no cutout
<b>C</b>	cutout on one end

Prices for Steps 1-3.

	<b>N</b>	<b>C</b>
<b>E2812. 24L</b>	\$244	292
<b>30L</b>	\$251	303
<b>36L</b>	\$272	323
<b>42L</b>	\$283	336
<b>48L</b>	\$290	344

Step 4. Top Finish

<b>76</b>	light brown walnut	+ \$0
<b>8Q</b>	folkstone grey	+ \$0
<b>91</b>	white	+ \$0
<b>98</b>	studio white	+ \$0
<b>CL</b>	cool grey neutral	+ \$0
<b>HF</b>	inner tone light	+ \$0
<b>HM</b>	natural maple	+ \$0
<b>HP</b>	light anigre	+ \$0
<b>HT</b>	inner tone	+ \$0
<b>HX</b>	aged cherry	+ \$0
<b>HY</b>	walnut on cherry	+ \$0
<b>LA</b>	light ash	+ \$0
<b>LBA</b>	clear on ash	+ \$0
<b>LBU</b>	medium matte walnut	+ \$0
<b>LBB</b>	oak on ash	+ \$0
<b>LBC</b>	walnut on ash	+ \$0
<b>LBD</b>	dark brown walnut	+ \$0
<b>LBE</b>	medium red walnut	+ \$0
<b>LBF</b>	neutral twill	+ \$0
<b>LBG</b>	sarum twill	+ \$0
<b>LBH</b>	earthen twill	+ \$0
<b>LBJ</b>	graphite twill	+ \$0
<b>LBK</b>	pewter mesh	+ \$0

# Squared-Edge Transaction Surface, Rectangular End *continued*

Ethospace® Work Surfaces

<b>LBL</b>	steel mesh	+\$0	<b>WN</b>	warm grey neutral	+\$0
<b>LBM</b>	crisp linen	+\$0			
<b>LBN</b>	classic linen	+\$0			
<b>LBP</b>	casual linen	+\$0			
<b>LBQ</b>	white twill	+\$0			
<b>LM</b>	mahogany	+\$0			
<b>LT</b>	light tone	+\$0			
<b>LU</b>	soft white	+\$0			
<b>MT</b>	medium tone	+\$0			
<b>WL</b>	sandstone	+\$0			
<b>WN</b>	warm grey neutral	+\$0			

## Step 5. Edge Finish

<b>76</b>	light brown walnut	+\$0
<b>8Q</b>	folkstone grey	+\$0
<b>8Z</b>	neutral grey	+\$0
<b>91</b>	white	+\$0
<b>98</b>	studio white	+\$0
<b>BU</b>	black umber	+\$0
<b>CL</b>	cool grey neutral	+\$0
<b>HF</b>	inner tone light	+\$0
<b>HM</b>	natural maple	+\$0
<b>HP</b>	light anigre	+\$0
<b>HT</b>	inner tone	+\$0
<b>HX</b>	aged cherry	+\$0
<b>HY</b>	walnut on cherry	+\$0
<b>JB</b>	millwork cherry	+\$0
<b>LA</b>	light ash	+\$0
<b>LBA</b>	clear on ash	+\$0
<b>LBU</b>	medium matte walnut	+\$0
<b>LBB</b>	oak on ash	+\$0
<b>LBC</b>	walnut on ash	+\$0
<b>LBD</b>	dark brown walnut	+\$0
<b>LBE</b>	medium red walnut	+\$0
<b>LBF</b>	neutral twill	+\$0
<b>LBG</b>	sarum twill	+\$0
<b>LBH</b>	earthen twill	+\$0
<b>LBJ</b>	graphite twill	+\$0
<b>LBK</b>	pewter mesh	+\$0
<b>LBL</b>	steel mesh	+\$0
<b>LBM</b>	crisp linen	+\$0
<b>LBN</b>	classic linen	+\$0
<b>LBP</b>	casual linen	+\$0
<b>LBQ</b>	white twill	+\$0
<b>LU</b>	soft white	+\$0
<b>MT</b>	medium tone	+\$0
<b>WL</b>	sandstone	+\$0

# B-Style Flipper Door Unit

E3212.

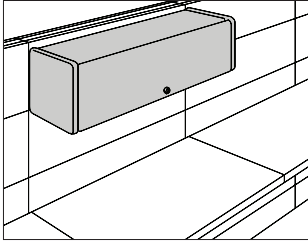

## Specification Information

### Step 1.

**E321**

### Step 2. Depth/Door Material

**2.** 13" deep and painted or fabric door

### Step 3. Width

- 24** 24" wide
- 30** 30" wide
- 36** 36" wide
- 42** 42" wide
- 48** 48" wide

### Step 4. Door Material

- P** painted door
- F** fabric door

### Step 5. Lock

*For lock (\*), skip this step.*  
lock

### Prices for Steps 1-5.

		*
<b>E3212. 24</b>	<b>P</b>	\$429
	<b>F</b>	\$442
<b>30</b>	<b>P</b>	\$453
	<b>F</b>	\$466
<b>36</b>	<b>P</b>	\$487
	<b>F</b>	\$502
<b>42</b>	<b>P</b>	\$524
	<b>F</b>	\$539
<b>48</b>	<b>P</b>	\$554
	<b>F</b>	\$568

### Step 6. Lock Option

- KA** keyed alike +\$0
- KD** keyed differently +\$0

### Step 7. Case Finish

- BU** black umber +\$0
- HF** inner tone light +\$0
- LU** soft white +\$0
- MT** medium tone +\$0
- CN** metallic champagne +\$40

### Step 8. Door Finish

- For 13" deep and painted or fabric door (2.) with painted door (P)*
- BU** black umber +\$0
  - HF** inner tone light +\$0
  - LU** soft white +\$0
  - MT** medium tone +\$0
  - CN** metallic champagne +\$10

### Step 9. End Panel Option

- For 13" deep and painted or fabric door (2.)*
- SM** for Ethospace® on module +\$0

### Step 10. Door Finish

- For 24" wide (24), 30" wide (30), 36" wide (36), 42" wide (42), or 48" wide (48) with fabric door (F)*  
*See application chart and textiles list for fabric usage and numbers.*  
*First 2 digits of number indicate fabric line; remaining digit(s) indicate fabric color.*
- Price Category 1 +\$0
  - Price Category 2 +\$18
  - Price Category 3 +\$37
  - Price Category 4 +\$54

Ethospace® Storage

# B-Style Flipper Door

E3217.

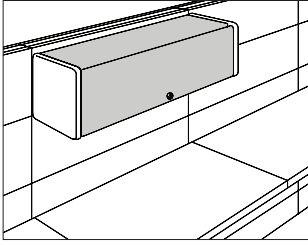

Ethospace® Storage

## Specification Information

Step 1.

**E321**

Step 2. Depth/Door Material

**7.** 13" deep and painted or fabric

Step 3. Width

- 24** 24" wide
- 30** 30" wide
- 36** 36" wide
- 42** 42" wide
- 48** 48" wide

Step 4. Door Material

- P** painted
- F** fabric

Step 5. Lock

*For lock (\*), skip this step.*  
lock

Prices for Steps 1-5.

	<b>*</b>
<b>E3217. 24 P</b>	\$272
<b>F</b>	\$284
<b>30 P</b>	\$292
<b>F</b>	\$307
<b>36 P</b>	\$318
<b>F</b>	\$332
<b>42 P</b>	\$344
<b>F</b>	\$359
<b>48 P</b>	\$367
<b>F</b>	\$382

Step 6. Lock Option

- KA** keyed alike +\$0
- KD** keyed differently +\$0

Step 7. Top Finish

- BU** black umber +\$0
- HF** inner tone light +\$0
- LU** soft white +\$0
- MT** medium tone +\$0
- CN** metallic champagne +\$20

Step 8. Door Finish

*See application chart and textiles list for fabric usage and numbers. First 2 digits of number indicate fabric line; remaining digit(s) indicate fabric color.*

*For 24" wide (24), 30" wide (30), 36" wide (36), 42" wide (42), or 48" wide (48) with fabric (F)*

- Price Category 1 +\$0
- Price Category 2 +\$18
- Price Category 3 +\$37
- Price Category 4 +\$54

*For painted (P)*

- BU** black umber +\$0
- HF** inner tone light +\$0
- LU** soft white +\$0
- MT** medium tone +\$0
- CN** metallic champagne +\$10

B-Style Shelf

E3230.  
E3231.

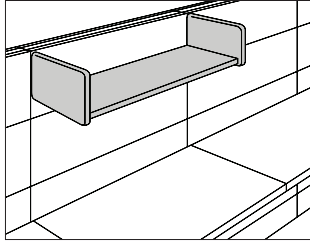

**Specification Information**

Step 1.

**E323**

Step 2. Height/Depth

- 0. 7½" high x 13" deep
- 1. 15½" high x 13" deep

Step 3. Width

- 24 24" wide
- 30 30" wide
- 36 36" wide
- 42 42" wide
- 48 48" wide

Prices for Steps 1-3.

<b>E3230.</b>	<b>24</b>	\$131
	<b>30</b>	\$138
	<b>36</b>	\$148
	<b>42</b>	\$158
	<b>48</b>	\$163
<hr/>		
<b>E3231.</b>	<b>24</b>	\$176
	<b>30</b>	\$182
	<b>36</b>	\$192
	<b>42</b>	\$202
	<b>48</b>	\$208

Step 4. Surface Finish

<b>BU</b>	black umber	+\$0
<b>HF</b>	inner tone light	+\$0
<b>LU</b>	soft white	+\$0
<b>MT</b>	medium tone	+\$0
<b>CN</b>	metallic champagne	+\$20

Step 5. End Panel Option

*For 15½" high x 13" deep (1.)*

<b>SM</b>	on module	+\$0
-----------	-----------	------

B-Style Storage/Display Shelf

E3232.

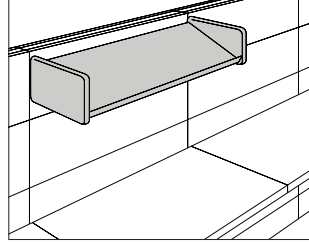

**Specification Information**

Step 1.

**E3232.**

Step 2. Width

- 24 24" wide
- 30 30" wide
- 36 36" wide
- 42 42" wide
- 48 48" wide

Prices for Steps 1-2.

<b>E3232.</b>	<b>24</b>	\$158
	<b>30</b>	\$166
	<b>36</b>	\$174
	<b>42</b>	\$186
	<b>48</b>	\$196

Step 3. Surface Finish

<b>BU</b>	black umber	+\$0
<b>HF</b>	inner tone light	+\$0
<b>LU</b>	soft white	+\$0
<b>MT</b>	medium tone	+\$0
<b>CN</b>	metallic champagne	+\$20

# C-Style Flipper Door Unit

X3750.

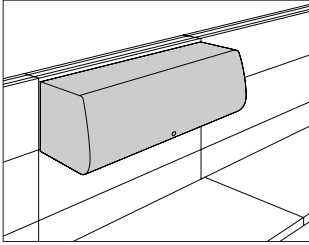

Ethospace® Storage

## Specification Information

### Step 1.

**X3750.**

### Step 2. Width

<b>24</b>	24" wide
<b>30</b>	30" wide
<b>36</b>	36" wide
<b>42</b>	42" wide
<b>48</b>	48" wide

### Step 3. Mechanism

<b>SP</b>	standard mechanism
-----------	--------------------

### Step 4. Lift Handle

<b>N</b>	no lift handle
----------	----------------

### Prices for Steps 1-4.

	<b>N</b>
<b>X3750. 24 SP</b>	\$588
<b>30 SP</b>	\$625
<b>36 SP</b>	\$663
<b>42 SP</b>	\$710
<b>48 SP</b>	\$761

### Step 5. Lock Option

<b>KA</b>	keyed alike	+\$0
<b>KD</b>	keyed differently	+\$0

### Step 6. Attachment Bracket

<b>AO</b>	for Action Office® system	+\$0
<b>E1</b>	for Ethospace® System	+\$0
<b>F8</b>	for Canvas	+\$0
<b>OM</b>	for Ethospace® off module	+\$0

### Step 7. Case/Lift Handle Finish

<b>8Q</b>	folkstone grey	+\$0
<b>91</b>	white	+\$0
<b>BU</b>	black umber	+\$0
<b>CN</b>	metallic champagne	+\$40
<b>EH</b>	metallic bronze	+\$40
<b>HF</b>	inner tone light	+\$0
<b>LT</b>	light tone	+\$0
<b>LU</b>	soft white	+\$0
<b>MT</b>	medium tone	+\$0
<b>WL</b>	sandstone	+\$0
<b>WN</b>	warm grey neutral	+\$0

### Step 8. Door Finish

*For Action Office® system (AO), Ethospace® System (E1), Canvas (F8), or Ethospace® off module (OM)*

<b>8Q</b>	folkstone grey	+\$0
<b>91</b>	white	+\$0
<b>BU</b>	black umber	+\$0
<b>CN</b>	metallic champagne	+\$10
<b>EH</b>	metallic bronze	+\$10
<b>HF</b>	inner tone light	+\$0
<b>LT</b>	light tone	+\$0
<b>LU</b>	soft white	+\$0
<b>MT</b>	medium tone	+\$0
<b>WL</b>	sandstone	+\$0
<b>WN</b>	warm grey neutral	+\$0



# C-Style Flipper Door

X3710.

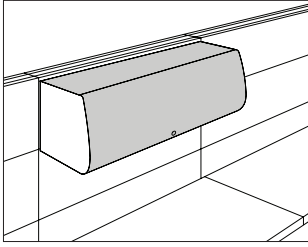

## Specification Information

Step 1.

**X3710.**

Step 2. Width

<b>24SP</b>	24" wide
<b>30SP</b>	30" wide
<b>36SP</b>	36" wide
<b>42SP</b>	42" wide
<b>48SP</b>	48" wide

Step 3. Lift Handle

**N** no lift handle

Prices for Steps 1-3.

	<b>N</b>
<b>X3710. 24SP</b>	\$367
<b>30SP</b>	\$392
<b>36SP</b>	\$428
<b>42SP</b>	\$462
<b>48SP</b>	\$495

Step 4. Lock Option

<b>KA</b>	keyed alike	+\$0
<b>KD</b>	keyed differently	+\$0

Step 5. Top/Lift Handle Finish

<b>8Q</b>	folkstone grey	+\$0
<b>91</b>	white	+\$0
<b>BU</b>	black umber	+\$0
<b>EH</b>	metallic bronze	+\$20
<b>HF</b>	inner tone light	+\$0
<b>LT</b>	light tone	+\$0
<b>LU</b>	soft white	+\$0
<b>MT</b>	medium tone	+\$0
<b>WL</b>	sandstone	+\$0
<b>WN</b>	warm grey neutral	+\$0

Step 6. Door Finish

<b>8Q</b>	folkstone grey	+\$0
<b>91</b>	white	+\$0
<b>BU</b>	black umber	+\$0
<b>EH</b>	metallic bronze	+\$10
<b>HF</b>	inner tone light	+\$0
<b>LT</b>	light tone	+\$0
<b>LU</b>	soft white	+\$0
<b>MT</b>	medium tone	+\$0
<b>WL</b>	sandstone	+\$0
<b>WN</b>	warm grey neutral	+\$0

Ethospace® Storage

C-Style Shelf

X3730.

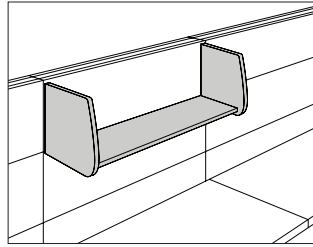

**Specification Information**

Step 1.

**X3730.**

Step 2. Width

<b>24</b>	24" wide
<b>30</b>	30" wide
<b>36</b>	36" wide
<b>42</b>	42" wide
<b>48</b>	48" wide

Prices for Steps 1-2.

<b>X3730. 24</b>	\$241
<b>30</b>	\$250
<b>36</b>	\$262
<b>42</b>	\$278
<b>48</b>	\$290

Step 3. Attachment Bracket

<b>AO</b>	for Action Office® system	+\$0
<b>E1</b>	for Ethospace® System	+\$0
<b>F8</b>	for Canvas	+\$0
<b>OM</b>	for Ethospace® off module	+\$0

Step 4. Surface Finish

<b>8Q</b>	folkstone grey	+\$0
<b>91</b>	white	+\$0
<b>BU</b>	black umber	+\$0
<b>HF</b>	inner tone light	+\$0
<b>LT</b>	light tone	+\$0
<b>MT</b>	medium tone	+\$0
<b>EH</b>	metallic bronze	+\$20
<b>CN</b>	metallic champagne	+\$20
<b>WL</b>	sandstone	+\$0
<b>LU</b>	soft white	+\$0
<b>WN</b>	warm grey neutral	+\$0

E-Style Flipper Door Unit

E3110.

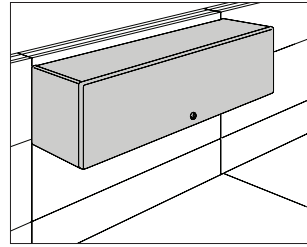

**Specification Information**

Step 1.

**E3110.**

Step 2. Width

<b>24</b>	24" wide
<b>30</b>	30" wide
<b>36</b>	36" wide
<b>42</b>	42" wide
<b>48</b>	48" wide

Step 3. Door Material

**F** fabric door

Prices for Steps 1-3.

	<b>F</b>
<b>E3110. 24</b>	\$543
<b>30</b>	\$585
<b>36</b>	\$630
<b>42</b>	\$669
<b>48</b>	\$712

Step 4. Lock Option

<b>KA</b>	keyed alike	+\$0
<b>KD</b>	keyed differently	+\$0

Step 5. Case Finish

<b>BU</b>	black umber	+\$0
<b>HF</b>	inner tone light	+\$0
<b>LU</b>	soft white	+\$0
<b>MT</b>	medium tone	+\$0
<b>CN</b>	metallic champagne	+\$40

Step 6. End Panel Option

<b>SM</b>	for Ethospace® on module	+\$0
-----------	--------------------------	------

Step 7. Door Finish

See application chart and textiles list for fabric usage and numbers. First 2 digits of number indicate fabric line; remaining digit(s) indicate fabric color.

Price Category 1	+\$0
Price Category 2	+\$18
Price Category 3	+\$37
Price Category 4	+\$54

## E-Style Flipper Door

E9002.

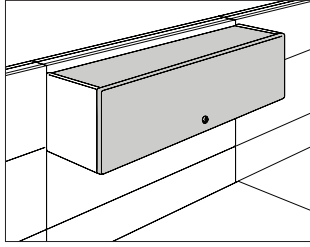

### Specification Information

Step 1.

**E9002.**

Step 2. Width

<b>24</b>	24" wide
<b>30</b>	30" wide
<b>36</b>	36" wide
<b>42</b>	42" wide
<b>48</b>	48" wide

Step 3. Door Material

**F** fabric door

Prices for Steps 1-3.

	<b>F</b>
<b>E9002. 24</b>	\$328
<b>30</b>	\$356
<b>36</b>	\$382
<b>42</b>	\$404
<b>48</b>	\$432

Step 4. Lock Option

<b>KA</b>	keyed alike	+\$0
<b>KD</b>	keyed differently	+\$0

Step 5. Top Finish

<b>BU</b>	black umber	+\$0
<b>HF</b>	inner tone light	+\$0
<b>LU</b>	soft white	+\$0
<b>MT</b>	medium tone	+\$0
<b>CN</b>	metallic champagne	+\$20

Step 6. Door Finish

See application chart and textiles list for fabric usage and numbers. First 2 digits of number indicate fabric line; remaining digit(s) indicate fabric color.

Price Category 1	+\$0
Price Category 2	+\$18
Price Category 3	+\$37
Price Category 4	+\$54

## E-Style Shelf

E3130.  
E3133.

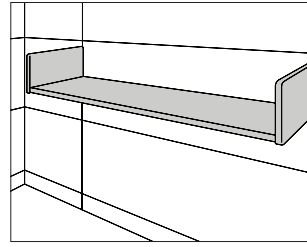

### Specification Information

Step 1.

**E313**

Step 2. Height/Depth

<b>0.</b>	7 1/2" high x 13 3/4" deep
<b>3.</b>	15 1/2" high x 13 1/2" deep

Step 3. Width

<b>24</b>	24" wide
<b>30</b>	30" wide
<b>36</b>	36" wide
<b>42</b>	42" wide
<b>48</b>	48" wide

Prices for Steps 1-3.

<b>E3130. 24</b>	\$211
<b>30</b>	\$227
<b>36</b>	\$242
<b>42</b>	\$254
<b>48</b>	\$264
<b>E3133. 24</b>	\$246
<b>30</b>	\$266
<b>36</b>	\$285
<b>42</b>	\$305
<b>48</b>	\$321

Step 4. Surface Finish

<b>BU</b>	black umber	+\$0
<b>HF</b>	inner tone light	+\$0
<b>LU</b>	soft white	+\$0
<b>MT</b>	medium tone	+\$0
<b>CN</b>	metallic champagne	+\$20

Step 5. End Panel Option

For 15 1/2" high x 13 1/2" deep (3.)

<b>SM</b>	on module	+\$0
-----------	-----------	------

# F-Style Sliding Door Storage Unit E3810.

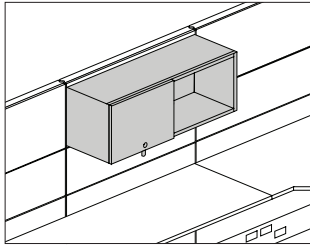

Ethospace® Storage

## Specification Information

Step 1.  
**E3810.**

### Step 2. Height

**1** 15" high

### Step 3. Width

**24** 24" wide  
**30** 30" wide  
**36** 36" wide  
**42** 42" wide  
**48** 48" wide

### Step 4. Door Material

**P** painted door

### Step 5. Lock

**N** no lock  
**L** lock

### Prices for Steps 1-5.

		PN	PL
<b>E3810. 1</b>	<b>24</b>	\$360	372
	<b>30</b>	\$382	393
	<b>36</b>	\$412	423
	<b>42</b>	\$444	455
	<b>48</b>	\$470	481

### Step 6. Lock Option

For lock (L)

**KA** keyed alike +\$0  
**KD** keyed differently, black +\$0

### Step 7. Case Finish

**BU** black umber +\$0  
**HF** inner tone light +\$0  
**LU** soft white +\$0  
**MT** medium tone +\$0  
**CN** metallic champagne +\$40

### Step 8. Door Finish

**BU** black umber +\$0  
**HF** inner tone light +\$0  
**LU** soft white +\$0  
**MT** medium tone +\$0  
**CN** metallic champagne +\$40

### Step 9. Pull Finish

**CL** cool grey neutral +\$0  
**WN** warm grey neutral +\$0

# F-Style Upmount Sliding Door Storage Unit

E3814.

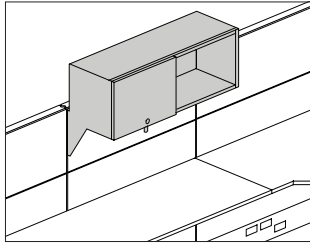

## Specification Information

Step 1.

**E3814.**

Step 2. Width

<b>24</b>	24" wide
<b>30</b>	30" wide
<b>36</b>	36" wide
<b>42</b>	42" wide
<b>48</b>	48" wide

Step 3. Door Material

<b>P</b>	Painted door
----------	--------------

Step 4. Lock

<b>N</b>	no lock
<b>L</b>	lock

Prices for Steps 1-4.

	<b>N</b>	<b>L</b>
<b>E3814. 24 P</b>	\$555	566
<b>30 P</b>	\$592	602
<b>36 P</b>	\$630	642
<b>42 P</b>	\$670	682
<b>48 P</b>	\$710	722

Step 5. Lock Option

*For lock (L)*

<b>KA</b>	keyed alike	+\$0
<b>KD</b>	keyed differently, black	+\$0

Step 6. Case Finish

<b>BU</b>	black umber	+\$0
<b>HF</b>	inner tone light	+\$0
<b>LU</b>	soft white	+\$0
<b>MT</b>	medium tone	+\$0
<b>CN</b>	metallic champagne	+\$40

Step 7. Door Finish

<b>BU</b>	black umber	+\$0
<b>HF</b>	inner tone light	+\$0
<b>LU</b>	soft white	+\$0
<b>MT</b>	medium tone	+\$0
<b>CN</b>	metallic champagne	+\$40

Step 8. Pull Finish

<b>CL</b>	cool grey neutral	+\$0
<b>WN</b>	warm grey neutral	+\$0

F-Style Shelf

E3811.

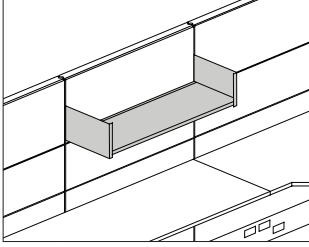

**Specification Information**

Step 1.

**E3811.**

Step 2. Width

<b>24</b>	24" wide
<b>30</b>	30" wide
<b>36</b>	36" wide
<b>42</b>	42" wide
<b>48</b>	48" wide

Prices for Steps 1-2.

<b>E3811. 24</b>	\$136
<b>30</b>	\$144
<b>36</b>	\$154
<b>42</b>	\$164
<b>48</b>	\$171

Step 3. Surface Finish

<b>BU</b>	black umber	+\$0
<b>HF</b>	inner tone light	+\$0
<b>LU</b>	soft white	+\$0
<b>MT</b>	medium tone	+\$0
<b>CN</b>	metallic champagne	+\$20

F-Style Storage Unit Back Panel

E3812.

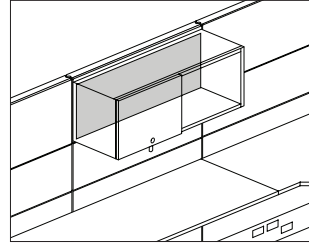

**Specification Information**

Step 1.

**E3812.**

Step 2. Height

<b>15</b>	15" high
-----------	----------

Step 3. Width

<b>24</b>	24" wide
<b>30</b>	30" wide
<b>36</b>	36" wide
<b>42</b>	42" wide
<b>48</b>	48" wide

Prices for Steps 1-3.

	<b>24</b>	<b>30</b>	<b>36</b>	<b>42</b>	<b>48</b>
<b>E3812. 15</b>	\$120	124	132	141	150

Step 4. Surface Finish

<b>8Q</b>	folkstone grey	+\$0
<b>91</b>	white	+\$0
<b>BU</b>	black umber	+\$0
<b>HF</b>	inner tone light	+\$0
<b>LU</b>	soft white	+\$0
<b>MT</b>	medium tone	+\$0
<b>SG</b>	slate grey	+\$0
<b>WL</b>	sandstone	+\$0
<b>CN</b>	metallic champagne	+\$20
<b>EH</b>	metallic bronze	+\$20
<b>MS</b>	metallic silver	+\$20

Component Brace

X3910.

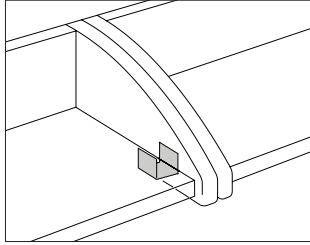

**Specification Information**

Step 1.

**X3910.**

Step 2. Usage

- 1** for C-/E-style flipper unit/shelf
- 2** for utility shelf (E3234.)

Prices for Steps 1-2.

<b>X3910. 1</b>	\$43
<b>2</b>	\$43

Step 3. Surface Finish

*For C-/E-style flipper unit/shelf (1)*

<b>98</b> studio white	+ \$0
<b>BU</b> black umber	+ \$0

Shelf Divider, Angled

G7330.

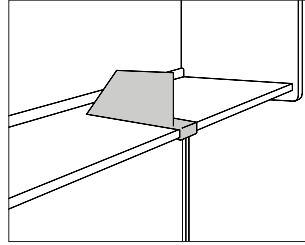

**Specification Information**

Step 1.

**G7330.**

\$247

Step 2. Surface Finish

<b>8Q</b> folkstone grey	+ \$0
<b>91</b> white	+ \$0
<b>BU</b> black umber	+ \$0
<b>HF</b> inner tone light	+ \$0
<b>LT</b> light tone	+ \$0
<b>LU</b> soft white	+ \$0
<b>MT</b> medium tone	+ \$0
<b>SG</b> slate grey	+ \$0
<b>WL</b> sandstone	+ \$0
<b>WN</b> warm grey neutral	+ \$0
<b>CN</b> metallic champagne	+ \$5
<b>EH</b> metallic bronze	+ \$5

Ethospace® Storage

Coat Hook

E3922.

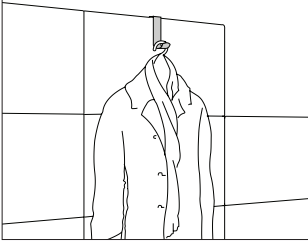

**Specification Information**

Step 1.  
**E3922.** \$70

Step 2. Finish

**BU** black umber +\$0  
**HF** inner tone light +\$0

*Ethospace® Storage*



# Energy-Efficient Task Light

G6120.  
G6121.  
G6123.

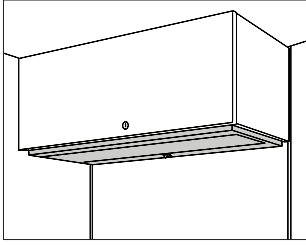

## Specification Information

### Step 1.

**G612**

### Step 2. Code Requirements

- 0. meets local codes including Canada
- 1. meets Chicago codes
- 3. meets New York City codes

### Step 3. Width

<b>24</b>	24" wide
<b>30</b>	30" wide
<b>36</b>	36" wide
<b>42</b>	42" wide
<b>48</b>	48" wide
<b>60</b>	60" wide

### Step 4. Dimmer

#### For 24" wide (24)

**N** no dimmer

#### For 30" wide (30), 36" wide (36), 42" wide (42), 48" wide (48), or 60" wide (60)

**N** no dimmer  
**D** 3-step dimmer

### Step 5. Bracket Option

**S** for Action Office® or Ethospace® Systems or Canvas  
**Q** for C-style storage or E3234.  
**P** for Passage® Desking System

### Prices for Steps 1-5.

	<b>S</b>	<b>Q</b>	<b>P</b>
<b>G6120. 24 N</b>	\$323	323	323
<b>30 N</b>	\$334	334	334
<b>D</b>	\$367	367	367
<b>36 N</b>	\$343	343	343
<b>D</b>	\$377	377	377
<b>42 N</b>	\$359	359	359
<b>D</b>	\$392	392	392
<b>48 N</b>	\$366	366	366
<b>D</b>	\$401	401	401
<b>60 N</b>	\$399	399	399
<b>D</b>	\$440	440	440

	<b>S</b>	<b>Q</b>	<b>P</b>
<b>G6121. 24 N</b>	\$370	370	370
<b>30 N</b>	\$388	388	388
<b>D</b>	\$422	422	422
<b>36 N</b>	\$395	395	395
<b>D</b>	\$436	436	436
<b>42 N</b>	\$407	407	407
<b>D</b>	\$448	448	448
<b>48 N</b>	\$415	415	415
<b>D</b>	\$455	455	455
<b>60 N</b>	\$453	453	453
<b>D</b>	\$499	499	499

	<b>S</b>	<b>Q</b>	<b>P</b>
<b>G6123. 24 N</b>	\$320	320	320
<b>30 N</b>	\$347	347	347
<b>D</b>	\$384	384	384
<b>36 N</b>	\$357	357	357
<b>D</b>	\$391	391	391
<b>42 N</b>	\$366	366	366
<b>D</b>	\$401	401	401
<b>48 N</b>	\$376	376	376
<b>D</b>	\$413	413	413
<b>60 N</b>	\$413	413	413
<b>D</b>	\$453	453	453

### Step 6. Surface Finish

For Action Office® or Ethospace® Systems or Canvas (S) or C-style storage or E3234. (Q)

<b>8Q</b>	folkstone grey	+\$0
<b>91</b>	white	+\$0
<b>BU</b>	black umber	+\$0
<b>CL</b>	cool grey neutral	+\$0
<b>EH</b>	metallic bronze	+\$15
<b>HF</b>	inner tone light	+\$0
<b>LT</b>	light tone	+\$0
<b>LU</b>	soft white	+\$0
<b>MT</b>	medium tone	+\$0
<b>WL</b>	sandstone	+\$0
<b>WN</b>	warm grey neutral	+\$0

For Passage® Desking System (P)

<b>BU</b>	black umber	+\$0
-----------	-------------	------

Utility Task Light

G6136.  
G6137.

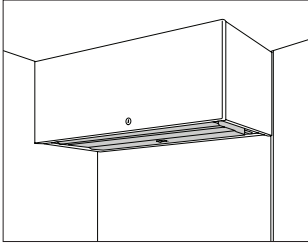

**Specification Information**

Step 1.

**G613**

Step 2. Code Requirements

- 6. meets local codes including Canada and New York City
- 7. meets Chicago codes

Step 3. Width

- 24 24" wide
- 30 30" wide
- 42 42" wide
- 60 60" wide

Step 4. Attachment Bracket

- S** for Action Office® or Ethospace® Systems or Canvas
- Q** for C-style storage or E3234.
- P** for Passage® Desking System
- F** for 5000 Series Furniture
- T** for transaction surface/counter top/wood cabinets

Prices for Steps 1-4.

	<b>S</b>	<b>Q</b>	<b>P</b>	<b>F</b>	<b>T</b>
<b>G6136. 24</b>	\$238	238	238	238	238
<b>30</b>	\$242	242	242	242	242
<b>42</b>	\$266	266	266	266	266
<b>60</b>	\$296	296	296	296	296
<b>G6137. 24</b>	\$320	320	320	320	320
<b>30</b>	\$324	324	324	324	324
<b>42</b>	\$347	347	347	347	347
<b>60</b>	\$380	380	380	380	380

Ethospace® Lighting





# Standard-Pull Freestanding Pedestal

F16-1

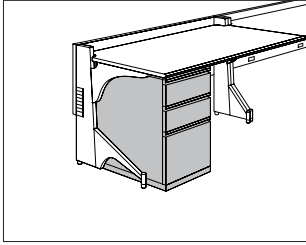

## Specification Information

Step 1.

**F16-**

Step 2. Width

**15** 15" wide

Step 3. Depth

**18-** 18" deep

**22-** 22" deep

**28-** 28" deep

Step 4. Configuration

**FF** file/file

**BBF** box/box/file

Prices for Steps 1-4.

		<b>FF</b>	<b>BBF</b>
<b>F16-15</b>	<b>18-</b>	\$654	683
	<b>22-</b>	\$679	707
	<b>28-</b>	\$696	735

Step 5. Paint/Steel Type

**TS** smooth paint on textured steel +\$20

Step 6. Surface Finish

Nonmetallic Paint

*For smooth paint on textured steel (TS)*

<b>98</b>	studio white	+\$0
<b>BU</b>	black umber	+\$0
<b>G2</b>	graphite satin	+\$0
<b>HF</b>	inner tone light	+\$0
<b>HT</b>	inner tone	+\$0
<b>LT</b>	light tone	+\$0
<b>LU</b>	soft white	+\$0
<b>MT</b>	medium tone	+\$0
<b>SG</b>	slate grey	+\$0

Step 7. Top

*Ethospace® Pedestal Top (TE3) available only on 15"-wide, 22"- or 28"-deep pedestals.*

<b>T1</b>	1"-high painted metal top with squared edge	+\$0
<b>T2</b>	1 1/4"-high painted metal top with squared edge	+\$0

Step 8. Lock

*For 18" deep (18-) AND 22" deep (22-)*

<b>KA</b>	keyed alike	+\$0
<b>KC</b>	keyed differently, chrome	+\$0
<b>KD</b>	keyed differently, black	+\$0

Step 9. Base Height

<b>B1</b>	1"-high base	+\$0
<b>B2</b>	1 1/2"-high base	+\$0
<b>B3</b>	2 1/4"-high base	+\$0
<b>B4</b>	3 1/4"-high base	+\$0

Step 10. Counterweight

<b>NO</b>	no counterweight	+\$0
<b>CB</b>	counterweight	+\$88

Step 11. Compressor

<b>C</b>	standard compressor	+\$0
----------	---------------------	------

Standard-Pull Mobile Pedestal

M16-1

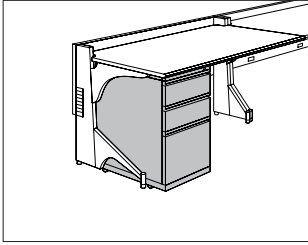

Meridian® Pedestals

**Specification Information**

Step 1.

**M16-**

Step 2. Width

**15** 15" wide

Step 3. Depth

**18-** 18" deep

**22-** 22" deep

**28-** 28" deep

Step 4. Configuration

**BF** box/file

**FF** file/file

**BBF** box/box/file

Prices for Steps 1-4.

	<b>BF</b>	<b>FF</b>	<b>BBF</b>
<b>M16-15 18-</b>	\$696	798	827
<b>22-</b>	\$713	820	851
<b>28-</b>	\$739	857	877

Step 5. Paint/Steel Type

**TS** smooth paint on textured steel +\$20

Step 6. Surface Finish

Nonmetallic Paint

*For smooth paint on textured steel (TS)*

<b>98</b>	studio white	+\$0
<b>BU</b>	black umber	+\$0
<b>G2</b>	graphite satin	+\$0
<b>HF</b>	inner tone light	+\$0
<b>HT</b>	inner tone	+\$0
<b>LT</b>	light tone	+\$0
<b>LU</b>	soft white	+\$0
<b>MT</b>	medium tone	+\$0
<b>SG</b>	slate grey	+\$0

Step 7. Top

**T1** 1"-high painted metal top with squared edge +\$0

**T2** 1¼"-high painted metal top with squared edge +\$0

Step 8. Lock

**KA** keyed alike +\$0

**KC** keyed differently, chrome +\$0

**KD** keyed differently, black +\$0

Step 9. Handle

**HN** no hand grip or transit handle +\$0

Step 10. Compressor

**C** standard compressor +\$0

## Standard-Pull Suspended Pedestal

S16-1

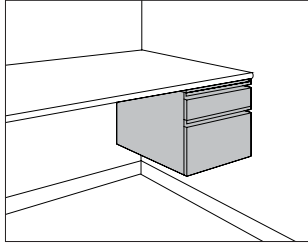

### Specification Information

Step 1.

**S16-**

Step 2. Width

**15** 15" wide

Step 3. Depth

**22-** 22" deep

**28-** 28" deep

Step 4. Configuration

**BF** box/file

Prices for Steps 1-4.

	<b>BF</b>
<b>S16-15 22-</b>	\$508
<b>28-</b>	\$523

Step 5. Paint/Steel Type

**TS** smooth paint on textured steel +\$20

Step 6. Surface Finish

Nonmetallic Paint

*For smooth paint on textured steel (TS)*

<b>BU</b> black umber	+\$0
<b>G2</b> graphite satin	+\$0
<b>HF</b> inner tone light	+\$0
<b>HT</b> inner tone	+\$0
<b>LT</b> light tone	+\$0
<b>LU</b> soft white	+\$0
<b>MT</b> medium tone	+\$0
<b>SG</b> slate grey	+\$0

Step 7. Lock

**KA** keyed alike +\$0

**KC** keyed differently, chrome +\$0

**KD** keyed differently, black +\$0

Step 8. Base Height

**NB** no base +\$0

Step 9. Compressor

*For 22" deep (22-) or 28" deep (28-) with box/file (BF)*

**C** standard compressor +\$0

## Sloped-Pull Freestanding Pedestal

F19P-

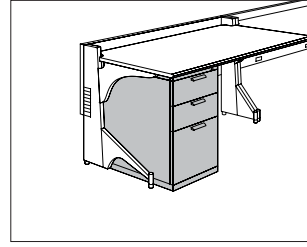

### Specification Information

Step 1.

**F19**

Step 2. Front Material

**P-15** painted metal front

Step 3. Depth

**18-** 18" deep

**22-** 22" deep

Step 4. Configuration

**FF** file/file

**BBF** box/box/file

Prices for Steps 1-4.

	<b>FF</b>	<b>BBF</b>
<b>F19P-15 18-</b>	\$719	752
<b>22-</b>	\$747	778

Step 5. Paint/Steel Type

**TS** smooth paint on textured steel +\$20

Step 6. Surface Finish

Nonmetallic Paint

*For smooth paint on textured steel (TS)*

<b>BU</b> black umber	+\$0
<b>G2</b> graphite satin	+\$0
<b>HF</b> inner tone light	+\$0
<b>HT</b> inner tone	+\$0
<b>LT</b> light tone	+\$0
<b>LU</b> soft white	+\$0
<b>MT</b> medium tone	+\$0
<b>SG</b> slate grey	+\$0

Step 7. Top

*Ethospace® Pedestal Top (TE3) available only on 15"-wide, 22"- or 28"-deep pedestals.*

**T1** 1"-high painted metal top with squared edge +\$0

**T2** 1¼"-high painted metal top with squared edge +\$0

Sloped-Pull Freestanding Pedestal *continued*

Sloped-Pull Mobile Pedestal

M19P-

Meridian® Pedestals

Step 8. Lock

For 1"-high painted metal top with squared edge (T1) or 1¼"-high painted metal top with squared edge (T2)

<b>KA</b>	keyed alike	+\$0
<b>KC</b>	keyed differently, chrome	+\$0
<b>KD</b>	keyed differently, black	+\$0

Step 9. Pull Finish

<b>G2</b>	graphite satin	+\$0
-----------	----------------	------

Step 10. Base Height

<b>B1</b>	1"-high base	+\$0
<b>B2</b>	1½"-high base	+\$0
<b>B3</b>	2¼"-high base	+\$0
<b>B4</b>	3¼"-high base	+\$0

Step 11. Counterweight

<b>NO</b>	no counterweight	+\$0
<b>CB</b>	counterweight	+\$88

Step 12. Compressor

<b>C</b>	standard compressor	+\$0
----------	---------------------	------

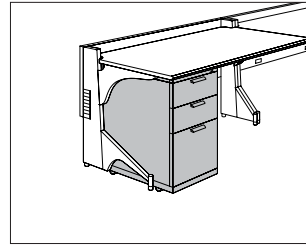

Specification Information

Step 1.

**M19**

Step 2. Front Material

**P-15** painted metal front

Step 3. Depth

<b>18-</b>	18" deep
<b>22-</b>	22" deep

Step 4. Configuration

<b>FF</b>	file/file
<b>BF</b>	box/file
<b>BBF</b>	box/box/file

Prices for Steps 1-4.

	<b>FF</b>	<b>BF</b>	<b>BBF</b>
<b>M19P-15 18-</b>	\$878	766	910
<b>22-</b>	\$903	785	937

Step 5. Paint/Steel Type

<b>TS</b>	smooth paint on textured steel	+\$20
-----------	--------------------------------	-------

Step 6. Surface Finish

Nonmetallic Paint

For smooth paint on textured steel (TS)

<b>BU</b>	black umber	+\$0
<b>G2</b>	graphite satin	+\$0
<b>HF</b>	inner tone light	+\$0
<b>HT</b>	inner tone	+\$0
<b>LT</b>	light tone	+\$0
<b>LU</b>	soft white	+\$0
<b>MT</b>	medium tone	+\$0
<b>SG</b>	slate grey	+\$0

Step 7. Top

<b>T1</b>	1"-high painted metal top with squared edge	+\$0
<b>T2</b>	1¼"-high painted metal top with squared edge	+\$0

Step 8. Lock

<b>KA</b>	keyed alike	+\$0
<b>KC</b>	keyed differently, chrome	+\$0
<b>KD</b>	keyed differently, black	+\$0



## Sloped-Pull Mobile Pedestal

*continued*

Step 9. Handle		
<b>HN</b>	no hand grip or transit handle	+\$0
Step 10. Pull Finish		
<b>G2</b>	graphite satin	+\$0
Step 11. Compressor		
<b>C</b>	standard compressor	+\$0

## Pencil Tray for Box Drawer, Meridian® Pedestal

73-15

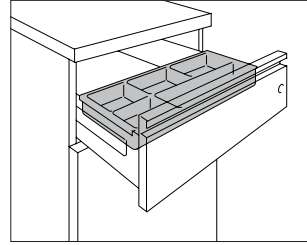

### Specification Information

Step 1.

**73-**

Step 2. Width

**1516-PT** for 15"-wide drawer (for Meridian® pedestals and 5000 Series furniture)

Prices for Steps 1-2.

**73-1516-PT**

\$21

Meridian® Pedestals

Drawer Divider for Box Drawer,  
Meridian® Pedestal

73-15

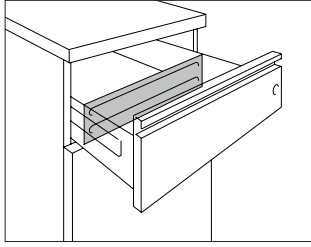

Meridian® Pedestals

**Specification Information**

Step 1.

**73-**

Step 2. Width

**1567-D** for 15"-wide drawer (for Meridian® pedestals and 5000 Series furniture)

Prices for Steps 1-2.

**73-1567-D**

\$15

File Drawer Organizer

LG901

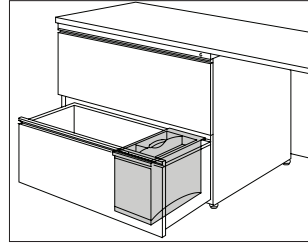

**Specification Information**

Step 1.

**LG901**

\$77

**Metal Pedestals**



# W-Pull Freestanding Pedestal

LW100.

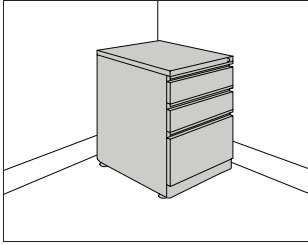

## Specification Information

Step 1.

**LW100.**

Step 2. Depth

<b>20</b>	20" deep
<b>24</b>	24" deep
<b>28</b>	28" deep

Step 3. Configuration

<b>BBF</b>	box/box/file
<b>FF</b>	file/file

Prices for Steps 1-3.

	<b>BBF</b>	<b>FF</b>
<b>LW100. 20</b>	\$562	515
<b>24</b>	\$575	530
<b>28</b>	\$646	596

Step 4. Slides

*For box/box/file (BBF)*

<b>SR</b>	3/4-extension roller slides on box drawer, full-extension ball bearing on file drawer	+\$0
-----------	---	------

*For file/file (FF)*

<b>SB</b>	full-extension ball-bearing	+\$0
-----------	-----------------------------	------

Step 5. Paint/Steel Type

<b>SS</b>	smooth paint on smooth steel	+\$0
<b>XS</b>	textured paint on smooth steel	+\$0

Step 6. Surface Finish

*For smooth paint on smooth steel (SS)*

<b>8Q</b>	folkstone grey	+\$0
<b>98</b>	studio white	+\$0
<b>BU</b>	black umber	+\$0
<b>CN</b>	metallic champagne	+\$40
<b>EH</b>	metallic bronze	+\$40
<b>HF</b>	inner tone light	+\$0
<b>LT</b>	light tone	+\$0
<b>LU</b>	soft white	+\$0
<b>MS</b>	metallic silver	+\$40
<b>MT</b>	medium tone	+\$0
<b>WL</b>	sandstone	+\$0

Sand Texture Paint

*For textured paint on smooth steel (XS)*

<b>98</b>	studio white	+\$0
-----------	--------------	------

Bright Sand Texture Paint

*For textured paint on smooth steel (XS)*

<b>91</b>	white	+\$0
<b>CL</b>	cool grey neutral	+\$0
<b>WN</b>	warm grey neutral	+\$0

Step 7. Lock

<b>KA</b>	keyed alike	+\$0
<b>KC</b>	keyed differently, chrome	+\$0
<b>KD</b>	keyed differently, black	+\$0

Step 8. Base Height

<b>1F</b>	standard height	+\$0
<b>2F</b>	raised height	+\$0

Step 9. Drawer Interior

*For box/box/file (BBF)*

<b>NN</b>	none	+\$0
<b>3M</b>	drawer divider in one box drawer, pencil tray in one box drawer, 2 file converters in file drawer	+\$25

*For file/file (FF)*

<b>NN</b>	none	+\$0
<b>1M</b>	2 file converters in each file drawer	+\$25

# V-Pull Freestanding Pedestal

LV100.

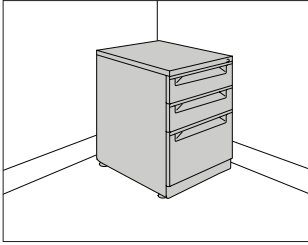

Tu® Metal Pedestals

## Specification Information

### Step 1.

**LV100.**

### Step 2. Depth

<b>20</b>	20" deep
<b>24</b>	24" deep
<b>28</b>	28" deep

### Step 3. Configuration

<b>BBF</b>	box/box/file
<b>FF</b>	file/file

### Prices for Steps 1-3.

	<b>BBF</b>	<b>FF</b>
<b>LV100. 20</b>	\$577	532
<b>24</b>	\$595	545
<b>28</b>	\$666	611

### Step 4. Slides

#### For 20" deep (20) with box/box/file (BBF)

<b>SR</b>	3/4-extension roller slides on box drawer, full-extension ball bearing on file drawer	+\$0
<b>SB</b>	full-extension ball-bearing	+\$50

#### For 24" deep (24) or 28" deep (28) with box/box/file (BBF)

<b>SR</b>	3/4-extension roller slides on box drawer, full-extension ball bearing on file drawer	+\$0
-----------	---	------

#### For file/file (FF)

<b>SB</b>	full-extension ball-bearing	+\$0
-----------	-----------------------------	------

### Step 5. Paint/Steel Type

<b>SS</b>	smooth paint on smooth steel	+\$0
<b>XS</b>	textured paint on smooth steel	+\$0

### Step 6. Surface Finish

#### For smooth paint on smooth steel (SS)

<b>8Q</b>	folkstone grey	+\$0
<b>98</b>	studio white	+\$0
<b>BU</b>	black umber	+\$0
<b>CN</b>	metallic champagne	+\$40
<b>EH</b>	metallic bronze	+\$40
<b>HF</b>	inner tone light	+\$0
<b>LT</b>	light tone	+\$0
<b>LU</b>	soft white	+\$0
<b>MS</b>	metallic silver	+\$40
<b>MT</b>	medium tone	+\$0
<b>WL</b>	sandstone	+\$0

#### Bright Sand Texture Paint

#### For textured paint on smooth steel (XS)

<b>91</b>	white	+\$0
<b>CL</b>	cool grey neutral	+\$0
<b>WN</b>	warm grey neutral	+\$0

### Step 7. Lock

<b>KA</b>	keyed alike	+\$0
<b>KC</b>	keyed differently, chrome	+\$0
<b>KD</b>	keyed differently, black	+\$0

### Step 8. Base Height

<b>1F</b>	standard height	+\$0
<b>2F</b>	raised height	+\$0

### Step 9. Drawer Interior

#### For box/box/file (BBF)

<b>NN</b>	none	+\$0
<b>3M</b>	drawer divider in one box drawer, pencil tray in one box drawer, 2 file converters in file drawer	+\$25

#### For file/file (FF)

<b>NN</b>	none	+\$0
<b>1M</b>	2 file converters in each file drawer	+\$25

# W-Pull Mobile Pedestal

LW110.

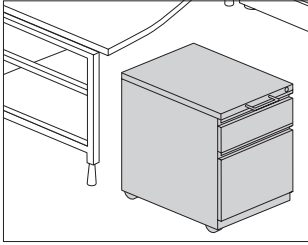

## Specification Information

### Step 1.

**LW110.**

### Step 2. Depth

<b>20</b>	20" deep
<b>24</b>	24" deep

### Step 3. Configuration

#### For 20" deep (20)

<b>BBF</b>	box/box/file
<b>BF</b>	box/file
<b>FF</b>	file/file

#### For 24" deep (24)

<b>BBF</b>	box/box/file
<b>FF</b>	file/file

### Prices for Steps 1-3.

	<b>BBF</b>	<b>BF</b>	<b>FF</b>
<b>LW110. 20</b>	\$612	515	556
<b>24</b>	\$617	—	564

### Step 4. Slides

#### For box/box/file (BBF)

<b>SR</b>	3/4-extension roller slides on box drawer, full-extension ball bearing on file drawer	+\$0
<b>SB</b>	full-extension ball-bearing	+\$50

#### For box/file (BF)

<b>SR</b>	3/4-extension roller slides on box drawer, full-extension ball bearing on file drawer	+\$0
-----------	---	------

#### For file/file (FF)

<b>SB</b>	full-extension ball-bearing	+\$0
-----------	-----------------------------	------

### Step 5. Paint/Steel Type

<b>SS</b>	smooth paint on smooth steel	+\$0
<b>XS</b>	textured paint on smooth steel	+\$0

### Step 6. Surface Finish

#### For smooth paint on smooth steel (SS)

<b>8Q</b>	folkstone grey	+\$0
<b>98</b>	studio white	+\$0
<b>BU</b>	black umber	+\$0
<b>CN</b>	metallic champagne	+\$40
<b>EH</b>	metallic bronze	+\$40
<b>HF</b>	inner tone light	+\$0
<b>LT</b>	light tone	+\$0
<b>LU</b>	soft white	+\$0
<b>MS</b>	metallic silver	+\$40
<b>MT</b>	medium tone	+\$0
<b>WL</b>	sandstone	+\$0

#### Sand Texture Paint

#### For textured paint on smooth steel (XS)

<b>98</b>	studio white	+\$0
-----------	--------------	------

#### Bright Sand Texture Paint

#### For textured paint on smooth steel (XS)

<b>91</b>	white	+\$0
<b>CL</b>	cool grey neutral	+\$0
<b>WN</b>	warm grey neutral	+\$0

### Step 7. Lock

<b>KA</b>	keyed alike	+\$0
<b>KC</b>	keyed differently, chrome	+\$0
<b>KD</b>	keyed differently, black	+\$0

### Step 8. Drawer Interior

#### For box/box/file (BBF)

<b>NN</b>	none	+\$0
<b>3M</b>	drawer divider in one box drawer, pencil tray in one box drawer, 2 file converters in file drawer	+\$25

#### For box/file (BF)

<b>NN</b>	none	+\$0
<b>5M</b>	pencil tray in box drawer, 2 file converters in file drawer	+\$20

#### For file/file (FF)

<b>NN</b>	none	+\$0
<b>1M</b>	2 file converters in each file drawer	+\$25

Step 9. Handle		
<b>HN</b>	no hand grip	+\$0
<b>H1</b>	hand grip only	+\$48

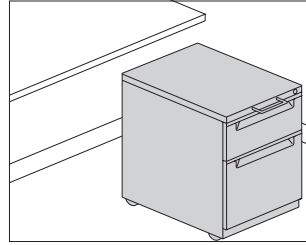

**Specification Information**

Step 1.

**LV110.**

Step 2. Depth

<b>20</b>	20" deep
<b>24</b>	24" deep

Step 3. Configuration

*For 20" deep (20)*

<b>BBF</b>	box/box/file
<b>BF</b>	box/file
<b>FF</b>	file/file

*For 24" deep (24)*

<b>BBF</b>	box/box/file
<b>FF</b>	file/file

Prices for Steps 1-3.

	<b>BBF</b>	<b>BF</b>	<b>FF</b>
<b>LV110. 20</b>	\$631	532	572
<b>24</b>	\$636	—	579

Step 4. Slides

*For box/box/file (BBF) or box/file (BF)*

<b>SR</b>	3/4-extension roller slides on box drawer, full-extension ball bearing on file drawer	+\$0
-----------	---	------

*For file/file (FF)*

<b>SB</b>	full-extension ball-bearing	+\$0
-----------	-----------------------------	------

Step 5. Paint/Steel Type

<b>SS</b>	smooth paint on smooth steel	+\$0
<b>XS</b>	textured paint on smooth steel	+\$0



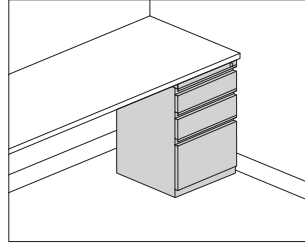

**Step 6. Surface Finish**

*For smooth paint on smooth steel (SS)*

<b>8Q</b>	folkstone grey	+\$0
<b>98</b>	studio white	+\$0
<b>BU</b>	black umber	+\$0
<b>CN</b>	metallic champagne	+\$40
<b>EH</b>	metallic bronze	+\$40
<b>HF</b>	inner tone light	+\$0
<b>LT</b>	light tone	+\$0
<b>LU</b>	soft white	+\$0
<b>MS</b>	metallic silver	+\$40
<b>MT</b>	medium tone	+\$0
<b>WL</b>	sandstone	+\$0

Bright Sand Texture Paint

*For textured paint on smooth steel (XS)*

<b>91</b>	white	+\$0
<b>CL</b>	cool grey neutral	+\$0
<b>WN</b>	warm grey neutral	+\$0

**Step 7. Lock**

<b>KA</b>	keyed alike	+\$0
<b>KC</b>	keyed differently, chrome	+\$0
<b>KD</b>	keyed differently, black	+\$0

**Step 8. Drawer Interior**

*For box/box/file (BBF)*

<b>NN</b>	none	+\$0
<b>3M</b>	drawer divider in one box drawer, pencil tray in one box drawer, 2 file converters in file drawer	+\$25

*For box/file (BF)*

<b>NN</b>	none	+\$0
<b>5M</b>	pencil tray in box drawer, 2 file converters in file drawer	+\$20

*For file/file (FF)*

<b>NN</b>	none	+\$0
<b>1M</b>	2 file converters in each file drawer	+\$25

**Step 9. Handle**

<b>HN</b>	no hand grip	+\$0
<b>H1</b>	hand grip only	+\$48

**Specification Information**

Step 1.  
**LW140.**

**Step 2. Depth**

<b>24</b>	24" deep
<b>28</b>	28" deep

**Step 3. Configuration**

<b>BBF</b>	box/box/file
<b>FF</b>	file/file

Prices for Steps 1-3.

	<b>BBF</b>	<b>FF</b>
<b>LW140. 24</b>	\$537	490
<b>28</b>	\$627	576

**Step 4. Slides**

	<b>24BBF</b>	<b>24FF</b>	<b>28BBF</b>	<b>28FF</b>
<b>SB</b>	full-extension ball-bearing	+\$50	50	0

**Step 5. Paint/Steel Type**

<b>SS</b>	smooth paint on smooth steel	+\$0
<b>XS</b>	textured paint on smooth steel	+\$0

**Step 6. Surface Finish**

*For smooth paint on smooth steel (SS)*

<b>8Q</b>	folkstone grey	+\$0
<b>98</b>	studio white	+\$0
<b>BU</b>	black umber	+\$0
<b>CN</b>	metallic champagne	+\$40
<b>EH</b>	metallic bronze	+\$40
<b>HF</b>	inner tone light	+\$0
<b>LT</b>	light tone	+\$0
<b>LU</b>	soft white	+\$0
<b>MS</b>	metallic silver	+\$40
<b>MT</b>	medium tone	+\$0
<b>WL</b>	sandstone	+\$0

Sand Texture Paint

*For textured paint on smooth steel (XS)*

<b>98</b>	studio white	+\$0
-----------	--------------	------

## W-Pull Surface-Attached Pedestal

continued

Tu® Metal Pedestals

### Bright Sand Texture Paint

*For textured paint on smooth steel (XS)*

<b>91</b>	white	+\$0
<b>CL</b>	cool grey neutral	+\$0
<b>WN</b>	warm grey neutral	+\$0

### Step 7. Lock

<b>KA</b>	keyed alike	+\$0
<b>KD</b>	keyed differently, black	+\$0
<b>KC</b>	keyed differently, chrome	+\$0

### Step 8. Base Height

<b>2F</b>	27 <sup>1</sup> / <sub>4</sub> " high (raised height)	+\$0
-----------	---	------

### Step 9. Drawer Interior

*For box/box/file (BBF)*

<b>NN</b>	none	+\$0
<b>3M</b>	drawer divider in one box drawer, pencil tray in one box drawer, 2 file converters in file drawer	+\$25

*For file/file (FF)*

<b>NN</b>	none	+\$0
<b>1M</b>	2 file converters in each file drawer	+\$25

## W-Pull Support Pedestal

LW150.

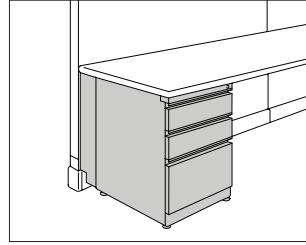

### Specification Information

Step 1.

**LW150.**

### Step 2. Depth

<b>20</b>	20" deep
<b>24</b>	24" deep
<b>28</b>	28" deep

### Step 3. Configuration

<b>BBF</b>	box/box/file
<b>FF</b>	file/file

### Prices for Steps 1-3.

	<b>BBF</b>	<b>FF</b>
<b>LW150.20</b>	\$599	556
<b>24</b>	\$627	597
<b>28</b>	\$661	633

### Step 4. Slides

*For box/box/file (BBF)*

<b>SR</b>	<sup>3</sup> / <sub>4</sub> -extension roller slides on box drawer, full-extension ball bearing on file drawer	+\$0
-----------	--	------

*For file/file (FF)*

<b>SB</b>	full-extension ball-bearing	+\$0
-----------	-----------------------------	------

### Step 5. Paint/Steel Type

<b>SS</b>	smooth paint on smooth steel	+\$0
<b>XS</b>	textured paint on smooth steel	+\$0

### Step 6. Surface Finish

*For smooth paint on smooth steel (SS)*

<b>8Q</b>	folkstone grey	+\$0
<b>98</b>	studio white	+\$0
<b>BU</b>	black umber	+\$0
<b>CN</b>	metallic champagne	+\$40
<b>EH</b>	metallic bronze	+\$40
<b>HF</b>	inner tone light	+\$0
<b>LT</b>	light tone	+\$0
<b>LU</b>	soft white	+\$0
<b>MS</b>	metallic silver	+\$40
<b>MT</b>	medium tone	+\$0
<b>WL</b>	sandstone	+\$0

## W-Pull Support Pedestal *continued*

Sand Texture Paint		
<i>For textured paint on smooth steel (XS)</i>		
<b>98</b>	studio white	+\$0

Bright Sand Texture Paint		
<i>For textured paint on smooth steel (XS)</i>		
<b>91</b>	white	+\$0
<b>CL</b>	cool grey neutral	+\$0
<b>WN</b>	warm grey neutral	+\$0

### Step 7. Attachment Bracket

<i>For smooth paint on smooth steel (SS)</i>		
<b>1A</b>	for Action Office® Series 1 and 2 radiused-edge work surface	+\$0
<b>2A</b>	for Action Office® Series 1 and 2 squared-edge work surface	+\$0
<b>E1</b>	for Ethospace® System	+\$0
<b>F8</b>	for Canvas Office Landscape®	+\$0

<i>For textured paint on smooth steel (XS)</i>		
<b>1A</b>	for Action Office® Series 1 and 2 radiused-edge work surface	+\$0
<b>2A</b>	for Action Office® Series 1 and 2 squared-edge work surface	+\$0
<b>F8</b>	for Canvas Office Landscape®	+\$0

### Step 8. Lock

<b>KA</b>	keyed alike	+\$0
<b>KC</b>	keyed differently, chrome	+\$0
<b>KD</b>	keyed differently, black	+\$0

### Step 9. Drawer Interior

<i>For box/box/file (BBF)</i>		
<b>NN</b>	none	+\$0
<b>3M</b>	drawer divider in one box drawer, pencil tray in one box drawer, 2 file converters in file drawer	+\$25

### *For file/file (FF)*

<b>NN</b>	none	+\$0
<b>1M</b>	2 file converters in each file drawer	+\$25

## V-Pull Support Pedestal

LV150.

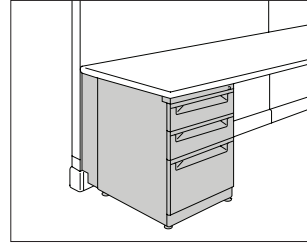

### Specification Information

#### Step 1.

**LV150.**

#### Step 2. Depth

<b>20</b>	20" deep
<b>24</b>	24" deep
<b>28</b>	28" deep

#### Step 3. Configuration

<b>BBF</b>	box/box/file
<b>FF</b>	file/file

#### Prices for Steps 1-3.

	<b>BBF</b>	<b>FF</b>
<b>LV150. 20</b>	\$594	551
<b>24</b>	\$622	592
<b>28</b>	\$656	626

#### Step 4. Slides

##### *For box/box/file (BBF)*

<b>SR</b>	$\frac{3}{4}$ "-extension roller slides on box drawer, full-extension ball bearing on file drawer	+\$0
-----------	---	------

##### *For file/file (FF)*

<b>SB</b>	full-extension ball-bearing	+\$0
-----------	-----------------------------	------

#### Step 5. Paint/Steel Type

<b>SS</b>	smooth paint on smooth steel	+\$0
<b>XS</b>	textured paint on smooth steel	+\$0

#### Step 6. Surface Finish

##### *For smooth paint on smooth steel (SS)*

<b>8Q</b>	folkstone grey	+\$0
<b>98</b>	studio white	+\$0
<b>BU</b>	black umber	+\$0
<b>CN</b>	metallic champagne	+\$40
<b>EH</b>	metallic bronze	+\$40
<b>HF</b>	inner tone light	+\$0
<b>LT</b>	light tone	+\$0
<b>LU</b>	soft white	+\$0
<b>MS</b>	metallic silver	+\$40
<b>MT</b>	medium tone	+\$0
<b>WL</b>	sandstone	+\$0

V-Pull Support Pedestal *continued*

W-Pull Suspended Pedestal

LW130.

Tu® Metal Pedestals

Bright Sand Texture Paint

*For textured paint on smooth steel (XS)*

<b>91</b>	white	+\$0
<b>CL</b>	cool grey neutral	+\$0
<b>WN</b>	warm grey neutral	+\$0

Step 7. Attachment Bracket

*For smooth paint on smooth steel (SS)*

<b>1A</b>	for Action Office® Series 1 and 2 radiused-edge work surface	+\$0
<b>2A</b>	for Action Office® Series 1 and 2 squared-edge work surface	+\$0
<b>E1</b>	for Ethospace® System	+\$0
<b>F8</b>	for Canvas Office Landscape®	+\$0

*For textured paint on smooth steel (XS)*

<b>1A</b>	for Action Office® Series 1 and 2 radiused-edge work surface	+\$0
<b>2A</b>	for Action Office® Series 1 and 2 squared-edge work surface	+\$0
<b>F8</b>	for Canvas Office Landscape®	+\$0

Step 8. Lock

<b>KA</b>	keyed alike	+\$0
<b>KC</b>	keyed differently, chrome	+\$0
<b>KD</b>	keyed differently, black	+\$0

Step 9. Drawer Interior

*For box/box/file (BBF)*

<b>NN</b>	none	+\$0
<b>3M</b>	drawer divider in one box drawer, pencil tray in one box drawer, 2 file converters in file drawer	+\$25

*For file/file (FF)*

<b>NN</b>	none	+\$0
<b>1M</b>	2 file converters in each file drawer	+\$25

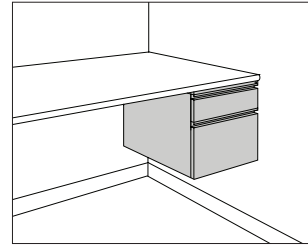

Specification Information

Step 1.		
<b>LW130.20BF</b>		\$379

Step 2. Slides

<b>SR</b>	¾-extension roller slides on box drawer, full-extension ball bearing on file drawer	+\$0
-----------	---	------

Step 3. Paint/Steel Type

<b>SS</b>	smooth paint on smooth steel	+\$0
<b>XS</b>	textured paint on smooth steel	+\$0

Step 4. Surface Finish

*For smooth paint on smooth steel (SS)*

<b>8Q</b>	folkstone grey	+\$0
<b>98</b>	studio white	+\$0
<b>BU</b>	black umber	+\$0
<b>CN</b>	metallic champagne	+\$40
<b>EH</b>	metallic bronze	+\$40
<b>HF</b>	inner tone light	+\$0
<b>LT</b>	light tone	+\$0
<b>LU</b>	soft white	+\$0
<b>MS</b>	metallic silver	+\$40
<b>MT</b>	medium tone	+\$0
<b>WL</b>	sandstone	+\$0

Sand Texture Paint

*For textured paint on smooth steel (XS)*

<b>98</b>	studio white	+\$0
-----------	--------------	------

Bright Sand Texture Paint

*For textured paint on smooth steel (XS)*

<b>91</b>	white	+\$0
<b>CL</b>	cool grey neutral	+\$0
<b>WN</b>	warm grey neutral	+\$0

Step 5. Lock

<b>KA</b>	keyed alike	+\$0
<b>KC</b>	keyed differently, chrome	+\$0
<b>KD</b>	keyed differently, black	+\$0

Step 6. Drawer Interior

<b>NN</b>	none	+\$0
<b>5M</b>	pencil tray in box drawer, 2 file converters in file drawer	+\$20

## V-Pull Suspended Pedestal

LV130.

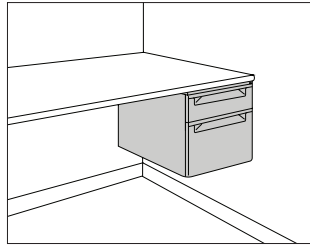

### Specification Information

Step 1.

**LV130.20BF** \$408

Step 2. Slides

**SR** ¾-extension roller slides on box drawer, full-extension ball bearing on file drawer +\$0

Step 3. Paint/Steel Type

**SS** smooth paint on smooth steel +\$0

**XS** textured paint on smooth steel +\$0

Step 4. Surface Finish

*For smooth paint on smooth steel (SS)*

**8Q** folkstone grey +\$0

**98** studio white +\$0

**BU** black umber +\$0

**CN** metallic champagne +\$40

**EH** metallic bronze +\$40

**HF** inner tone light +\$0

**LT** light tone +\$0

**LU** soft white +\$0

**MS** metallic silver +\$40

**MT** medium tone +\$0

**WL** sandstone +\$0

Bright Sand Texture Paint

*For textured paint on smooth steel (XS)*

**91** white +\$0

**CL** cool grey neutral +\$0

**WN** warm grey neutral +\$0

Step 5. Lock

**KA** keyed alike +\$0

**KC** keyed differently, chrome +\$0

**KD** keyed differently, black +\$0

Step 6. Drawer Interior

**NN** none +\$0

**5M** pencil tray in box drawer, 2 file converters in file drawer +\$20

## File Drawer Organizer

LG901

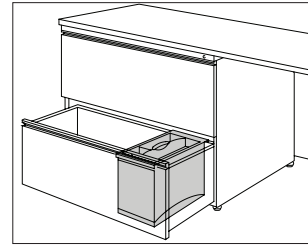

### Specification Information

Step 1.

**LG901** \$77

Drawer Divider, Tu® Pedestal

LG903.

Stationery Divider, Tu® Pedestal

LG905

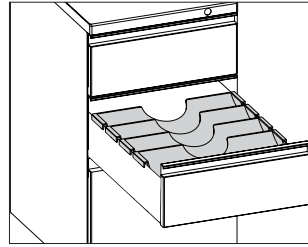
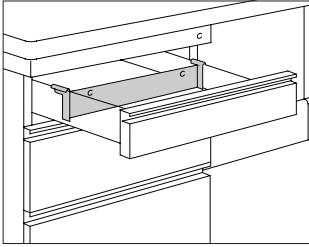

Tu® Metal Pedestals

**Specification Information**

Step 1.

**LG903.**

Step 2. Usage

**3** for pencil drawer

**6** for box drawer

Prices for Steps 1-2.

**LG903. 3** \$16

**6** \$17

**Specification Information**

Step 1.

**LG905**

\$55

Utility Tray, Tu® Pedestal

LG906

File Converter, Tu®

LG907

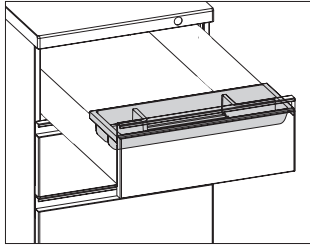

**Specification Information**

Step 1.

**LG906**

\$20

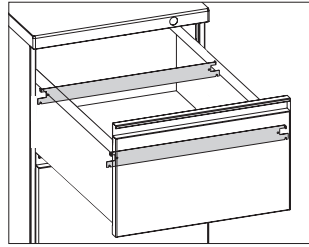

**Specification Information**

Step 1.

**LG907**

\$28

Tu® Metal Pedestals

File Compressor, Tu®

LG908

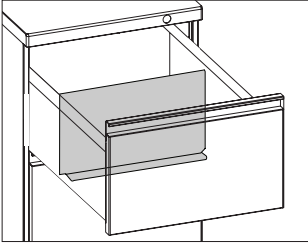

Tu® Metal Pedestals

**Specification Information**

Step 1.

**LG908**

\$46



# Index by Product Name

<b>Ethospace® System 10-Day or Less</b>	
	page(s)
2-Way 90° Connector	13
2-Way 90° Connector Cover	21
2-Way 90° Connector Cover, Architectural	22
2-Way 90° Connector Cover, Monolithic	22
2-Way 90° Connector, Monolithic	14
2-Way 90° Stacking Connector	18
3-Way 90° Connector	16
3-Way 90° Connector Cover	25
3-Way 90° Connector Cover, Monolithic	25
3-Way 90° Connector, Monolithic	17
3-Way 90° Stacking Connector	19
4-Way 90° Connector	17
4-Way 90° Stacking Connector	19
Acoustical Tile	39
Architectural Cladding, Fabric	39
Bare Connector	20
Bare Frame	5
Baseline Box Assembly, H-Style Frame	33
Baseline Harness, 4 Circuit	30
Base Power Entry, Junction Box, 4 Circuit	29
Beltline Bezel, H-Style Frame	36
Beltline Harness, 4 Circuit	32
B-Style Flipper Door	60
B-Style Flipper Door Unit	59
B-Style Shelf	61
B-Style Storage/Display Shelf	61
Cable Access Tile	40
Cable Channel Tile	41
Cable Manager, Extra Capacity	35
Ceiling Power Entry, Internal Direct Connect	29
Coat Hook	70
Communication Port Faceplate Extender	36
Communication Port Faceplate Reducer	35
Component Brace	69
Concave Corner Surface	49
Connector Top Cap	27
Connect™-S300	34
Cord Cleat	56
Corner Surface	48
C-Style Flipper Door	63
C-Style Flipper Door Unit	62
C-Style Shelf	64
Curvilinear Surface	46
Draw Rod	9
Energy-Efficient Task Light	71
E-Style Flipper Door	65

E-Style Flipper Door Unit	64
E-Style Shelf	65
Extended Corner Surface, Rectangular End	51
Face Tile	37
Finished End	26
Finished End, Change of Height	26
Floor-Length Face Tile	38
Frame	5
Frame Top Cap	27
Frame, Transaction Work Surface	7
F-Style Shelf	68
F-Style Sliding Door Storage Unit	66
F-Style Storage Unit Back Panel	68
F-Style Upmount Sliding Door Storage Unit	67
Marker/Eraser Holder	44
Open Tile	41
Open Tile, Squared Stile	42
Oval Transaction Surface	57
Pass-Through Harness, Connector	31
Pass-Through Harness, Frame	31
Perforated Tile, Squares	42
Power Entry, External Direct Connect, 4 Circuit	28
Power Entry, Internal Direct Connect, 4 Circuit	28
Power Jumper, 4 Circuit	33
Rail Tile	43
Receptacle, 4 Circuit, 15 Amp	34
Rectangular Surface	45
Shelf Divider, Angled	69
Side Cover	8
Spacer	14
Spacer/3-Way 90° Connector Cover, Architectural	24
Spacer Connector Cover	23
Spacer Connector Cover, Monolithic	24
Spacer Stacking Connector	18
Squared-Edge Corner Wedge	52
Squared-Edge Transaction Surface, Rectangular End	57
Stacking Frame	9
Stacking Frame Hardware Kit, Change of Height	20
Stiffener	56
Stile Covers and Top Caps, Transaction Work Surface Frame	7
Surface Ganging Bracket	54
Tackable Tile	40
Tile Adapter	10
Tile-Height Harness, 4 Circuit	32
Tool Bar	43
Trim Strip	11
Utility Task Light	72

# Index by Product Name *continued*

Index: Product Name

Wall Fastener	11
Wall Start	12
Wall Start Filler	12
Wall Strip	10
Work Surface Support Bracket	54
Work Surface Support Panel, End, Glides	55
Work Surface Support Panel, Mid-Run, Glides	55
Work Surface Support, Single	53
<b>Meridian® Pedestals 10-Day or Less</b>	
Drawer Divider for Box Drawer, Meridian® Pedestal	page(s) 80
File Drawer Organizer	80
Pencil Tray for Box Drawer, Meridian® Pedestal	79
Sloped-Pull Freestanding Pedestal	77
Sloped-Pull Mobile Pedestal	78
Standard-Pull Freestanding Pedestal	75
Standard-Pull Mobile Pedestal	76
Standard-Pull Suspended Pedestal	77
<b>Tu® Pedestals 10-Day or Less</b>	
Drawer Divider, Tu® Pedestal	page(s) 92
File Compressor, Tu®	94
File Converter, Tu®	93
File Drawer Organizer	91
Stationery Divider, Tu® Pedestal	92
Utility Tray, Tu® Pedestal	93
V-Pull Freestanding Pedestal	84
V-Pull Mobile Pedestal	86
V-Pull Support Pedestal	89
V-Pull Suspended Pedestal	91
W-Pull Freestanding Pedestal	83
W-Pull Mobile Pedestal	85
W-Pull Support Pedestal	88
W-Pull Surface-Attached Pedestal	87
W-Pull Suspended Pedestal	90

# Index by Product Number

73-15	Drawer Divider for Box Drawer, Meridian® Pedestal	page(s) 80	E1353.	Beltline Harness, 4 Circuit	32
73-15	Pencil Tray for Box Drawer, Meridian® Pedestal	79	E1354.	Baseline Harness, 4 Circuit	30
E1109.	Bare Frame	5	E1355.		
E1109.	Frame	5	E1356.	Pass-Through Harness, Connector	31
E1112.	Stacking Frame	9	E1357.	Tile-Height Harness, 4 Circuit	32
E1116.	Frame, Transaction Work Surface	7	E1396.	Cable Manager, Extra Capacity	35
E1117.	Stile Covers and Top Caps, Transaction Work Surface Frame	7	E1420.	Face Tile	37
E1120.	Draw Rod	9	E1420.	Floor-Length Face Tile	38
E1130.	Wall Strip	10	E1422.	Tackable Tile	40
E1131.	Tile Adapter	10	E1423.	Acoustical Tile	39
E1132.	Trim Strip	11	E1425.	Rail Tile	43
E1210.	Wall Start	12	E1433.	Cable Channel Tile	41
E1212.	Wall Start Filler	12	E1436.	Cable Access Tile	40
E1219.	Bare Connector	20	E1440.	Open Tile	41
E1220.	2-Way 90° Connector	13	E1441.	Perforated Tile, Squares	42
E1220.	2-Way 90° Stacking Connector	18	E1444.	Open Tile, Squared Stile	42
E1222.	Spacer	14	E1445.	Architectural Cladding, Fabric	39
E1222.	Spacer Stacking Connector	18	E2290.	Work Surface Support Panel, End, Glides	55
E1224.	2-Way 90° Connector, Monolithic	14	E2291.	Work Surface Support Panel, Mid-Run, Glides	55
E1230.	3-Way 90° Connector	16	E2393.	Work Surface Support, Single	53
E1230.	3-Way 90° Stacking Connector	19	E2810.	Oval Transaction Surface	57
E1231.	3-Way 90° Connector, Monolithic	17	E2812.	Squared-Edge Transaction Surface, Rectangular End	57
E1240.	4-Way 90° Connector	17	E2931.	Work Surface Support Bracket	54
E1240.	4-Way 90° Stacking Connector	19	E3110.	E-Style Flipper Door Unit	64
E1250.	Finished End	26	E3130.	E-Style Shelf	65
E1251.	Finished End, Change of Height	26	E3133.		
E1260.	Frame Top Cap	27	E3212.	B-Style Flipper Door Unit	59
E1261.	Connector Top Cap	27	E3217.	B-Style Flipper Door	60
E1263.	Side Cover	8	E3230.	B-Style Shelf	61
E1264.			E3231.		
E1270.	2-Way 90° Connector Cover	21	E3232.	B-Style Storage/Display Shelf	61
E1271.	Spacer Connector Cover	23	E3610.	Tool Bar	43
E1272.	3-Way 90° Connector Cover	25	E3810.	F-Style Sliding Door Storage Unit	66
E1274.	2-Way 90° Connector Cover, Monolithic	22	E3811.	F-Style Shelf	68
E1275.	Spacer Connector Cover, Monolithic	24	E3812.	F-Style Storage Unit Back Panel	68
E1276.	3-Way 90° Connector Cover, Monolithic	25	E3814.	F-Style Upmount Sliding Door Storage Unit	67
E1281.	2-Way 90° Connector Cover, Architectural	22	E3922.	Coat Hook	70
E1282.	Spacer/3-Way 90° Connector Cover, Architectural	24	E9002.	E-Style Flipper Door	65
E1293.	Stacking Frame Hardware Kit, Change of Height	20	EW400.	Baseline Box Assembly, H-Style Frame	33
E1294.			EWS10.	Rectangular Surface	45
E1311.	Receptacle, 4 Circuit, 15 Amp	34	EWS12.	Curvilinear Surface	46
E1322.	Power Entry, External Direct Connect, 4 Circuit	28	EWS20.	Corner Surface	48
E1323.	Base Power Entry, Junction Box, 4 Circuit	29	EWS21.	Concave Corner Surface	49
E1325.	Power Entry, Internal Direct Connect, 4 Circuit	28	EWS22.	Extended Corner Surface, Rectangular End	51
E1331.	Ceiling Power Entry, Internal Direct Connect	29	F16-1	Standard-Pull Freestanding Pedestal	75
E1341.	Power Jumper, 4 Circuit	33	F19P.	Sloped-Pull Freestanding Pedestal	77
E1342.	Pass-Through Harness, Frame	31	FT29B.	Surface Ganging Bracket	54

# Index by Product Number *continued*

Index: Product Number

FV696. Stiffener	56
G1189. Communication Port Faceplate Extender	36
G1189. Communication Port Faceplate Reducer	35
G1331. Cord Cleat	56
G1510. Beltline Bezel, H-Style Frame	36
G6120. Energy-Efficient Task Light	71
G6121.	
G6123.	
G6136. Utility Task Light	72
G6137.	
G7330. Shelf Divider, Angled	69
LG901 File Drawer Organizer	91, 80
LG903. Drawer Divider, Tu® Pedestal	92
LG905 Stationery Divider, Tu® Pedestal	92
LG906 Utility Tray, Tu® Pedestal	93
LG907 File Converter, Tu®	93
LG908 File Compressor, Tu®	94
LV100. V-Pull Freestanding Pedestal	84
LV110. V-Pull Mobile Pedestal	86
LV130. V-Pull Suspended Pedestal	91
LV150. V-Pull Support Pedestal	89
LW100. W-Pull Freestanding Pedestal	83
LW110. W-Pull Mobile Pedestal	85
LW130. W-Pull Suspended Pedestal	90
LW140. W-Pull Surface-Attached Pedestal	87
LW150. W-Pull Support Pedestal	88
M16-1 Standard-Pull Mobile Pedestal	76
M19P- Sloped-Pull Mobile Pedestal	78
S16-1 Standard-Pull Suspended Pedestal	77
X1192. Wall Fastener	11
X3710. C-Style Flipper Door	63
X3730. C-Style Shelf	64
X3750. C-Style Flipper Door Unit	62
X3910. Component Brace	69
Y1323. Connect™-S300	34
Y2091. Squared-Edge Corner Wedge	52
Y7231. Marker/Eraser Holder	44

# 10-Day or Less Order Information

## 10-Day or Less Program

10-day or less products are designed for established Herman Miller dealers with pre-approved credit.

Products are distributed from multiple West Michigan manufacturing facilities. These include Holland, Spring Lake, and Zeeland. Orders will be shipped within 10 business days or less from the date of Herman Miller acknowledgement.

## Ordering Procedures

1. Please place orders through Order Manager. If this is not available to you, place orders through mail or fax. Verbal purchase orders will not be accepted.  
Order Entry fax number for Passage®, 5000 Series, and Meridian® Filing and Storage: (616) 846 9236.  
Order Entry fax number for all other products: (616) 654 3085.
2. Orders must be clearly marked “10-day or less program” and include only 10-day or less products. Orders not marked this way will be processed under standard lead times. Orders for standard lead times must be placed on a separate purchase order.
3. Only fabrics and finishes listed with each product are available through the 10-day or less program.
4. For any 10-day or less project over \$250,000 list price, please contact your Customer Care representative within 48 hours of order entry to reserve lead time.
5. For more information, contact your Customer Care representative at: (866) 854 3048 EXT 3400.

## Shipments and Delivery

Per Herman Miller Terms and Conditions.

## Changes and Cancellation

Per Herman Miller Terms and Conditions.



# 10-Day Keyed-Alike Information

## Keyed-Alike Locks

All components with locks may be specified keyed alike. Products with keyed-alike locks will be shipped with lock chassis installed. Installation of lock cylinders will be on-site according to instructions provided. Herman Miller, Inc. will not be responsible for lock cylinder installation.

When specifying product keyed-alike, include separate lines on your order for the lock cylinders.

**For Action Office®, Ethospace®, and Passage® products,** list cylinder part number and key number (232092-XXX); select a key number (or numbers) between 226 and 427, excluding numbers 408 and 412.

**For Meridian® Storage or 5000 Series, see the following charts.**

Keyed-alike locks are field installed.

To order keyed-alike locks for Action Office® Series 1 and 2 door panels, please contact Customer Care.

A master key can be used to open any lock on an attached or freestanding component. In addition, a removal key or lock change tool is required to remove lock plugs. Customers interested in ordering master keys, removal keys, or lock change tools should contact Customer Care.

For Meridian Storage or 5000 Series desk components with pedestals, specify as follows:

Specification Code	Key Number	Color	Lock Series
KA	232092-XXX <sup>1</sup>	black	UM series 226-427
KA	1B2JK7-XXX <sup>1</sup>	chrome	UM series 226-427

For 5000 Series flipper door unit with bezel or credenza storage cabinet with bezel, specify as follows:

Specification Code	Key Number	Color	Lock Series
KA	232092-XXX <sup>1</sup>	black	UM series 226-427

### Key Number:

XXX<sup>1</sup> = a key number between 226 and 427 (excluding 408 and 412)





# Proprietary Textiles Application Chart – 10-Day Workspaces

- Available

*Application Note: Herman Miller cannot guarantee material/pattern alignment in adjacent products. For example, a fabric's pattern may not align from one screen to the next, or from one panel to the next.*

	Action Office® Panels/Connectors	B-Style Flipper Doors	B-Style Tackboards	E-Style Flipper Doors	Ethospace® Tiles/Connectors	Ethospace Attaching Screens	Canvas Office Landscape™ Tiles	Resolve® Boundary Screens	5000 Series Storage and Tackboards	Seating
<b>Price Category 1</b>										
8A__ Bubbletack								•		
2V__ Chain	•	•	•	•	•		22		3	
8T__ Crossing (85__)	5	2	2	•			•		3	6
95__ Gem	2	2	2	•	•		•		3	•
2I__ Grasscloth	•	•	•	•	•		•		3	
1MN__ Monologue	•	•	•	•	•		•			•
8B__ Multiscrim™						•		•		
5T__ Resonance	•	•	•	•	•		•		3	
8C__ Scrim Trim								•		
2M__ Silkworm	•	•	•	•	•		•		3	
1WS__ Whisper	•	•	•	•	•		•			•
<b>Price Category 2</b>										
51__ Cord	•	•	•	•	•		•		3	
92__ Crepe	2	•	•	•	•		•		3	•
57__ Frost	•	•	•	•	•		•		3	
84__ Grosgrain	5			•	•		•		3	
4N__ Horizon	2	2	2	•	•		•		3	
1LM__ Loom	•	•	•	•			•			
3A__ Moiré		2	2	•	•		22		3	
8R__ Twist (5S__ )	4	2	2	•	•		•		3	6
<b>Price Category 3</b>										
70__ Bento	2	2	2	•			•		3	•
8Z__ Glaze	•	•	•	•	•		•		3	
47__ Ground Cloth®	•	•	•	•	•		•		3	
5D__ Kira 2	2	2	2	•	•		•		3	
8L__ Savannah	•	20	•	•	•		•	•		
8U__ Stitches (5Z__)									3	6
8W__ Strands	•	•	•	•	•		•		3	
<b>Price Category 4</b>										
65__ Quilty	2	2	2	•	•		•		3	
63__ Sironetta	•	•	•	•	•		•		3	

- 2 Available on all products except 54" and 60" wide.
- 3 Fabric is railroaded for all widths.
- 4 Not available on Action Office acoustical panels and not available on 54" and 60" wide products.
- 5 Not available on Action Office acoustical panels.
- 6 Available on seating products in select colors. See the "Proprietary Textile Colors-10-Day Seating" appendix.

- 10 Not available on Action Office connectors, cable management, and spacers.
- 20 Available only on Ethospace B-Style.
- 22 Not available as railroaded application option for Chain (2V\_\_ ) and Moiré (3A\_\_).



# Proprietary Textile Colors – 10-Day Workspaces

## Price Category 1

Bubbletack	
100% polyester	
8A01	Seashell White
8A02	Pearl Grey
8A07	Pebble Beige
8A19	Spa Blue

Chain	
66" wide	
100% recycled polyester	
2V01	Pearl
2V02	Oyster
2V03	Wheat
2V04	Linen
2V05	Wicker
2V06	Bamboo
2V07	Sage
2V08	Spring Wood
2V09	Iceberg

Crossing	
54" wide	
86% antimony-free polyester	
14% polyester	
8T03	Wicker
8T04	Porcelain
8T05	Warm Grey
8T06	Sepia
8T07	Pumpkin
8T08	Copper
8T09	Cranberry
8T10	Tomato
8T11	Mulberry
8T12	Plum
8T13	Green Apple
8T14	Loden
8T15	Spruce
8T16	Periwinkle
8T17	Cerulean
8T18	Indigo
8T19	Shale
8T20	Brownstone
8T21	Bark
8T22	Tin
8T23	Graphite
8T24	Black

Crossing	
For systems products only.	
54" wide	
86% antimony-free polyester	
14% polyester	
8501	Ivory
8502	Oyster

Gem	
54" wide	
100% antimony-free polyester	
9501	Sesame
9502	Tangerine
9503	Red
9510	Berry Blue
9512	Green Apple
9514	Black
9515	Slate Grey
9516	Fog

Grasscloth	
66" wide	
100% recycled polyester	
2I01	Silver Birch
2I02	Pampas
2I03	Sedge
2I07	Lea
2I08	Taro
2I09	Steam Grey
2I10	Cayenne
2I11	Bottle Green
2I12	Surf
2I13	Gravel

Monologue	
54" wide	
56% recycled polyester	
44% polyester	
1MN01	Linen
1MN02	Alabaster
1MN03	Truffle
1MN04	Folkstone
1MN05	Silver Pine
1MN06	Slate
1MN07	Seed
1MN08	Yellow Oxide
1MN09	Persimmon
1MN10	Tundra
1MN11	Meadow
1MN12	Blue Sky
1MN13	Blue Spruce
1MN14	Deep Sea

Multiscrim™	
60" wide	
100% polyester	
8B01	Seashell White
8B02	Pearl Grey
8B07	Pebble Beige
8B19	Spa Blue

Resonance	
66" wide	
100% polyester	
5T04	Greige
5T05	Porcelain
5T06	Alabaster
5T15	Iris
5T28	Sugar
5T54	Saltbush

Scrim Trim	
61" wide	
82% polyester	
18% spandex	
8C01	Seashell White
8C02	Pearl Grey

Silkworm	
66" wide	
58% recycled polyester	
42% polyester	
2M01	Cocoon
2M02	Pongee
2M03	Saffron
2M04	Tussah
2M05	Ceylon
2M06	Jasmine
2M07	Shale
2M08	Monsoon

Whisper	
54" wide	
73% recycled polyester	
27% polyester	
1WS01	Sand Dollar
1WS02	Pebble
1WS03	Silver Birch
1WS04	Iceberg
1WS05	Silver Pine
1WS06	Carbon
1WS07	Cumin
1WS08	Adobe
1WS09	Strawberry
1WS10	Blush
1WS11	Eggplant
1WS12	Willow
1WS13	Sea Grass
1WS14	Pool
1WS15	Blueberry

# Proprietary Textile Colors – 10-Day Workspaces

continued

Appendix: Proprietary Textile Colors – 10-Day Workspaces

## Price Category 2

### Cord

66" wide  
52% antimony-free polyester  
48% polyester  
5101 Ivory  
5102 White Ash  
5103 Linen  
5104 Bamboo  
5105 Sepia  
5106 Wicker  
5107 Sesame  
5108 Kiwi Green  
5109 Bayou  
5110 Shade  
5111 Spring Wood  
5112 Summer White

### Crepe

54" wide  
100% recycled polyester  
9201 Licorice  
9203 Smoke  
9209 Claret  
9223 Cadet  
9241 Beachglass  
9243 Midnight  
9244 Artichoke  
9251 Fog  
9252 Slate Grey  
9260 Brownstone  
9261 Shale  
9262 Graphite  
9263 Tomato  
9264 Green Apple

### Frost

66" wide  
100% recycled polyester  
5701 Bisque  
5702 Abalone  
5703 Porcelain  
5704 Honey  
5706 Sage  
5710 Sable Grey

### Grosgrain

66" wide  
100% recycled polyester  
8401 Pearl  
8402 White Ash  
8403 Warm Grey  
8404 Khaki  
8405 Oyster  
8406 Celedon  
8412 Tin

### Horizon

54" wide  
65% antimony-free polyester  
35% polyester  
4N01 Rye Grass  
4N02 Sugar Pine  
4N04 White Ash  
4N05 Spring Wood  
4N09 Oat Grass

### Loom

54" wide  
100% polyester  
1LM01 Linen  
1LM02 Brown Sugar and Spice  
1LM03 Brick and Mortar  
1LM04 Salt and Pepper  
1LM07 Poppy  
1LM09 Loden  
1LM11 Deep Sea

### Moiré

54" wide  
100% recycled polyester  
3A01 Concrete  
3A03 Rattan  
3A04 Chambray  
3A12 Cork

### Twist

54" wide  
80% antimony-free polyester  
13% recycled polyester  
7% polyester  
8R05 Wicker  
8R10 Poppy  
8R14 Tin  
8R15 Shale  
8R16 Graphite  
8R17 Birch  
8R18 Sepia  
8R22 Blueberry  
8R23 Green Apple  
8R26 Gunmetal  
8R28 Citrus  
8R30 Tangerine  
8R32 Wisteria  
8R35 Waterfall  
8R37 Carbon Dark

### Twist

For systems products only.  
54" wide  
80% antimony-free polyester  
13% recycled polyester  
7% polyester  
5S01 Pearl  
5S02 Ivory  
5S03 Oyster

## Price Category 3

### Bento

54" wide  
100% antimony-free polyester  
7001 Frost  
7003 Khaki  
7004 Truffle

### Glaze

66" wide  
100% recycled polyester  
8Z01 Wicker  
8Z03 Porcelain  
8Z06 Rye  
8Z07 Frost  
8Z08 Silver Birch

### Ground Cloth®

66" wide  
100% polyester  
4701 Vapor Grey  
4721 Warm White  
4722 Fog  
4723 Straw  
4724 Red Orange  
4725 Wild Berry  
4726 Green Apple  
4727 Caribbean  
4728 Midnight  
4729 Cappuccino

*Category 3 continued on next page*

# Proprietary Textile Colors – 10-Day Workspaces

*continued*

---

## Price Category 3

*continued*

**Kira 2**  
54" wide  
100% recycled polyester  
5D13 Oasis  
5D15 Ash  
5D16 Falcon

**Savannah**  
66" wide  
76% recycled polyester  
24% polypropelene  
8L01 Pearl  
8L07 Linen  
8L10 Frost

**Strands**  
66" wide  
100% recycled polyester  
8W01 Pebble  
8W02 Porcelain  
8W03 Taupe  
8W05 Khaki  
8W08 Tin

---

## Price Category 4

**Quilty**  
56" wide  
100% antimony-free polyester  
GreenShield  
6S04 Straw  
6S07 Brick  
6S10 Mink  
6S11 Green Apple  
6S13 Indigo

**Sironetta**  
66" wide  
100% recycled polyester  
6301 Acapella  
6302 Sonata  
6303 Interlude  
6308 Harmony

For more information about our products and services or to see a list of dealers, please visit us at [HermanMiller.com](http://HermanMiller.com) or call (800) 851 1196.

© 2018 Herman Miller, Inc., Zeeland, Michigan

® **HermanMiller**, ●, Action Office, Aeron, Aside, Avive, Canvas Office Landscape, Caper, Celle, Co/Struc, Eames, Embody, Equa 2, Ergon 3, Ethospace, Exclave, Fine-Tune, FlexFront, Formcoat, Ground Cloth, Herman Miller Healthcare, Layout Studio, Maharam, Meridian, Mirra, Passage, Pellicle, Perspectives, PostureFit, Resolve, Sayl, Setu, Thrive, Tu, Y-Tower, and Z-Axis are among the registered trademarks of Herman Miller, Inc., and its owned subsidiaries.

™ AireWeave, Bubbletack, Cellular Suspension, Compass, Connect, DOT, Durawrap, Everywhere, Flex-Edge, Hopsak 2, Intent, Iota, Keyless Entry, Latitude, Lyris 2, Motia, Multiscrim, Nelson, Renew, Stackable, Swoop, TriFlex, Twist, and Verus are among the trademarks of Herman Miller, Inc., and its owned subsidiaries.

®Chemsurf® is a registered trademark of Wilsonart International.

Corian® is a registered trademark of E.I. du Pont de Nemours and Company Corporation.

FLEXNET™ is a trademark of Milliken & Company.

Floor Saver Glide® is a registered trademark of Carpin Manufacturing, Inc.

Geiger® is a registered trademark of Geiger International.

Microsoft® and Natural® Keyboard are registered trademarks of Microsoft Corporation.

Place Textiles® is a registered trademark of Place Textiles.